20,000 DAILY READERS

The daily circulation of the Courier is in excess of 5,000 copies, which means at least 20,000 readers.

THE BRISTOL COURIER

DAILY WEATHER REPORT

Clear and colder tonight. Sunday warmer with increasing cloudiness.

VOL. XLI.—NO. 139 | BRISTOL, PA., SATURDAY EVENING, NOVEMBER 23, 1946 | Price: 2c a Copy; 10c a Week

GOVERNMENT CONSIDERS USING "INCH" LINES TO BRING NATURAL GAS TO EAST DURING THE COAL CRISIS; 21 STATES PREPARE TO DIM LIGHTS MONDAY IN FEDERAL BROWN-OUT

Reliable Official Source Says Pipeline Proposal is Being Studied—Non-Essential Lighting in All Communities Served by Coal-Burning Electric Companies To Be Curtailed—Claim 100 Million Cubic Feet of Gas a Day Can Be Pushed Through Cross-Country Lines

(By Charles B. Seib, I. N. S. Staff Correspondent)

WASHINGTON, Nov. 23—(INS)—The Government today reportedly was considering using the "big inch" and "little inch" oil pipelines to bring natural gas to the East during the coal crisis as 21 States prepared to dim their lights Monday in a Federal brown-out.

A reliable official source said that representatives of the Army, Navy, Interior Department, Federal Power Commission and War Assets Administration were studying the pipeline proposal.

The brown-out order was issued by the Civilian Production Administration in an effort to stretch dwindling coal supplies. Non-essential lighting in all communities served by coal-burning electric companies in 21 States will be curtailed at 6 P. M. (E.S.T.) Monday.

The District of Columbia also was covered by the order but the Capital turned down its lights last midnight under a similar local edict which also affected nearby suburban Maryland.

Accompanying the brown-out order was a directive providing for curtailment of gas service. This becomes effective when a gas producing company's coal or coke stock is equal to or less than a three-week supply. It provides a formula for the gradual reduction of service as the coal supply dwindles.

Government officials were informed by private industry that as much as 100 million cubic feet of gas a day could be pushed through the 1,500-mile cross-country oil pipelines. In terms of heat produced, this would equal about 4,000 tons of coal a day.

The government source pointed out that this amount would put only the smallest nick in the shortage caused by the loss of coal production. He added, however, that the agencies involved are proceeding on the theory that "every little bit helps."

It was emphasized that the emergency use of the pipelines for gas would in no way prejudice their final disposition. They are government owned and now are being offered for sale by the WAA.

Affected by the brown-out order were Connecticut, Delaware, Illinois, Indiana, Iowa, Kentucky, Maryland, Massachusetts, Michigan, Minnesota, Missouri, New Hampshire, New Jersey, New York, Ohio, Pennsylvania, Rhode Island, Vermont, Virginia, West Virginia, Wisconsin and the District of Columbia.

More serious cuts in electric service in the affected communities are provided for under the order if power plant coal stocks drop to a 15-day supply or lower. Among these is a 50% reduction in trolley and interurban electric railway service.

Continued on Page Six

Three Little Brothers Buried in One Casket

MORRISVILLE, Nov. 23—Three little brothers, who met a tragic death when their small one-story home on the Starkey farms, near here, was levelled by flames on Wednesday, were buried in one adult casket yesterday afternoon.

The tiny forms were placed in a white plush casket on which appeared a single name plate, bearing their names: William Daniels, six months; Mark Daniels, Jr., two years; and Raymond Daniels, three years. The top of the casket was covered with a floral spray, a token from their parents, Mr. and Mrs. Mark Daniels. There was no viewing.

At two o'clock the Rev. Clifford G. Pollock, pastor of Morrisville Presbyterian Church, officiated at a service at the Hooper funeral home. Many co-workers of Mr. Daniels, a truck driver for Starkey Farms, together with their families, and others attended the service. Burial was made in Morrisville Cemetery, the grave being the first one in a new lot which the family purchased. The casket was interred in a concrete vault.

The boys' grief-stricken mother, Mrs. Erna Daniels, 23, appeared at the service with her one hand bandaged, she having been burned in a futile attempt to safely rescue the baby. The baby died enroute to a Trenton hospital. The three surviving brothers did not attend the service.

The tragedy occurred when an oil stove exploded at the Daniels home on Wednesday morning. The charred bodies of Mark and Raymond, locked in each other's arms, were found beneath the ruins of a bed after the house was levelled.

TIDES AT BRISTOL

High water	2.33 a. m.;	2.57 p. m.
Low water	9.35 a. m.;	10.06 p. m.

Social Club Members Assemble for Pinochle

Members of one of the social clubs of the Amy F. Schmidt Memorial Court, Order of the Amaranth, gathered at the residence of Mrs. William W. Warner on Wednesday evening to enjoy pinochle. Games were followed by refreshments. First prize was won by Mrs. Harry Richardson; and second by Mrs. William O'Dea.

Others attending: Mrs. Sylvester Brady, Mrs. Howard Thornton, Miss Elizabeth Rue, Mrs. William D. Warner, Mrs. Asa Smith, Mrs. Benjamin Broadbridge.

HERE AND THERE IN BUCKS COUNTY TOWNS

Activities of Interest To All in The Various Communities

GLEANED BY SCRIBES

William L. Stackhouse, assistant county detective, reports that Preston Lear, 75, who lived alone in a house near Durham, was burned alive in his home Wednesday evening.

Unidentified passersby discovered that the home had been completely destroyed by fire and Mr. Lear was found dead inside about 10 o'clock last night.

A Bethlehem woman physician, Dr. Jane M. Leibfried, who was injured when a car driven by a man suffering from a diabetic condition swerved in her path, was exonerated at an inquest held by Coroner J. Alfred Rigby, at Quakerstown Wednesday.

Dr. Leibfried, who sustained fractures of the knee cap, ribs and torn ligaments, and was hospitalized for five weeks, was charged with involuntary manslaughter in connection with the death of Harvey A. Smith, 72, Quakerstown, who died September 20, two days after the two car collision.

Smith was operating his car on Route 309, about two miles north of Quakerstown September 18 when he "felt himself getting sick."

Smith, who died two days later in Quakertown Community Hospital, admitted that he remembered

Continued on Page Six

Two Men Are Honored At Anniversary Party

A birthday party was given Wednesday evening at the home of Mr. and Mrs. J. Swartz, Bath road, honoring J. Swartz and Joseph Ferrara, Jefferson avenue. The evening was enjoyed in a social way, followed by refreshments. Both men received gifts.

Those attending were: Mrs. Eva Swartz, Mrs. Verdi Swartz, Major and Mrs. Paul Kirby and daughter Paula Jean, Mr. and Mrs. Frank Cipullo, Mr. and Mrs. Joseph Ferrara, Mr. and Mrs. James Ferrara, Miss Frances Ferrara, and Messrs. John and Gaspar Ferrara.

LOCALITES WILL BE RICHER BY $348,139

Farmers National Bank and Bristol Trust Co. Mailing Xmas Club Checks

RECIPIENTS TOTAL 3859

Residents of Bristol and vicinity will on Monday be richer by $348,139.50—the amount of the Christmas Club checks being mailed today by Bristol's two banking institutions.

The 3,859 checks which make up this amount of money are being mailed today to families in Bristol and surrounding communities in lower Bucks County.

The Farmers National Bank of Bucks County is mailing 2,119 checks totalling $191,000.50; while the Bristol Trust Company's 1,740 checks will total $157,139.

The Farmers Bank is mailing checks to one family which will total $2,500; while the family receiving the largest amount from the Bristol Trust Company will be richer by $2,000.

With the cards ranging from 25 cents to $10 per week, the individual checks are made out for from $12.50 to $500, no interest being paid on such cards.

New Christmas clubs at the two banking institutions are now open, with first payments due December 2nd.

The two local clubs are less than last year, the Farmers Bank making payments in 1945 of $194,012; and the Bristol Trust Co. paying $181,656 last year.

Andalusia Pupils Pay Visit To Dairy Plant

ANDALUSIA, Nov. 23—Pupils of the second and third grades, Andalusia public school, recently paid a visit to a Bensalem Township dairy.

An official of the dairy company escorted the pupils through the plant, and explained how the milk is cared for from the time it arrives at the dairy until it is bottled and served the customers.

The girls and boys were served ice cream and an orange drink.

Later they were taken to the farm where they saw the herd and were shown how the cows were cared for.

Grade four pupils at Andalusia school have a sand table project, the central theme being the Pilgrims enroute to church. This class has also outlined a number of facts regarding the pilgrims, they being submitted by the various pupils in the form of "Did you know" questions.

A SUMMARY OF THE NEWS

In Pittsburgh the Carnegie-Illinois Steel Company announced that two of its blast furnaces had been shut down and that five others would be closed today. In New York City the Board of Transportation, acting to conserve coal, revoked an order that would have restored pre-war subway schedules on December 1st.

The Congress of Industrial Organizations re-elected Philip Murray president by acclamation after the delegates to its annual convention in Atlantic City had given him a tumultous, fifteen-minute demonstration.

Chief Justice Laws of the United States District Court dismissed the Government's case against the surviving defendants of a group tried as seditionists in an inconclusive trial two years ago. The Justice Department announced it would appeal the dismissal.

Secretary Byrnes, in an effort to resolve a major Trieste issue, proposed to the Council of Foreign Ministers a compromise plan calling for the withdrawal of troops from that city forty-five days after its Governor had ruled that order could be maintained. The proposal was rejected by Foreign Minister Molotov, who adhered to his insistence that troops be recalled ninety days after the Italian treaty had become effective.

Mr. Molotov also rejected a British proposal, advanced the day before by Foreign Secretary Bevin before a committee of the United Nations General Assembly, linking an inventory of Allied troops in foreign countries with a plan for disarmament. Mr. Molotov said Mr. Bevin's proposal sought to avoid the issue, and added that "any evasive answer to this question will only do harm."

New Zealand warned that she would administer western Samoa without the United Nations if "unacceptable" amendments to draft trusteeship agreements were pressed.

Acting Secretary of State Acheson declared that reports received so far from Rumania, though incomplete, indicated that elections there had been neither free nor unfettered. Poland, which will go to the polls January 19, was reminded by Washington and London that the Yalta agreement pledged freedom of balloting.

Upper Bucks Church To Mark Anniversary

The Springfield Brethren Church, in Upper Bucks county will celebrate its eightieth anniversary on Saturday and Sunday. The Saturday evening service will include greeting and special music by members of eight other churches.

Pastors from the North Penn section participating are: Rev. A. A. Price, Indian Creek Church, Vernfield, and Rev. Norman S. Frederick, Hatfield Brethren Church.

Others include: Rev. Harold Bomberger, Allentown Church; Rev. J. N. Casso, Mingo Church, Fairview Village; Rev. George W. Landis, Amwell Church, Sergeantsville, N. J.; Rev. H. W. Hartman, Mennonite Brethren Church, Allentown, and Rev. Harper M. Snavely, Quakertown Church.

Each church will be represented by its choir. Rev. Henry H. Moyer, Philadelphia, will be in charge of devotions and Rev. George Landis, a former pastor, will give the benediction.

NAME BUCKS CO. MEN THERMOID OFFICIALS

John Owen, of Yardley, and Lester F. Cox, Morrisville, Elected Vice-Presidents

COX THERE SINCE '29

John Owen, Yardley, and Lester F. Cox, Morrisville, were elected vice-presidents of the Thermoid Company, Trenton, N. J., at a meeting of the Thermoid Board of directors this week. The announcement was made by Fred Schluter, president.

Cox, who is factory superintendent of the rubber division, joined Thermoid in 1929. He started with the production department as a scheduler of brake-lining production. In 1937 he was made factory manager, rubber division. In 1938 he became factory superintendent, rubber division.

Owen, who went to Thermoid in 1942 from Austin-Western Co., began his career with the Trenton firm as assistant manager, industrial rubber products division. He was made manager of that division in December, 1943, at which time oil field products was set up as a separate division, also under his control. In June, 1945, he became assistant vice-president of these two divisions. During 1945 and 1946 the two divisions enjoyed a wide expansion and is this year expected to reach a new peak.

Inside Your Congress

Work and Educate!

—by—

SAMUEL B. PETTENGILL
"The Gentleman from Indiana"

The election is a suspended sentence—a reprieve from State Socialism—a few months, or a year or two of grace. That's all. The time before the assault begins again should be devoted a year-round campaign of education on the basic economics of the competitive market system.

Popular polls show that 51% of our people do not know what a balanced budget is; that only 30% understand what free enterprise means; that only 1 voter in 4 knows what the Bill of Rights is; that millions believe there is some magical way by which government can create wealth; that a huge debt is of no importance because we owe it to ourselves; that government can guarantee "security"; that 72% believe as much or more is disbursed to capital as is paid out in pay envelopes; that everyone in Russia gets the same pay.

Is it any wonder that European State Socialism has made such inroads on the American mind? Each one of these myths is false. But who has shown them to be so?

It must be taught in words that bounce along the sidewalk that wealth and "security" come only from work, and not from the printing press, or by writing more doll-

Continued on Page Four

SUPPER AND SOCIAL

EDGELY, Nov. 23. — The Women's Guild of St. Paul's Chapel held a covered dish supper and social Wednesday evening at the home of Mrs. Walter A. Fagan. Following the supper, cards were enjoyed with games being arranged for the children. A large group attended the affair.

No Courier Thursday

Thursday, November 28th, being Thanksgiving Day, The Courier will not be published.

The office of The Bristol Printing Company will be closed all day.

LANGHORNE MAN TO HEAD RED CROSS FUND NEXT YEAR

H. S. Meredith Appointed Director of Drive In March

MAN OF EXPERIENCE

Meredith Organized First USO Campaign For Chicago in 1941

Harry S. Meredith has been appointed director of the 1947 Red Cross Fund, Southeastern Pennsylvania Chapter, Benjamin Rush, Jr., chapter chairman, announced at a Red Cross board of directors luncheon at the Ritz Cartlon Hotel in Philadelphia.

The Chapter quota for the annual drive, which as in previous years will be conducted through March, has not yet been announced by National Red Cross, Mr. Rush said.

Meredith, who resides at Langhorne, is an associate of Ketchum Incorporated, Pittsburgh, and has directed major fund campaigns throughout the country for the past 25 years. He will head up under General Brenton G. Wallace, chairman of the local drive, the organization of volunteer and staff workers at the new Red Cross Fund Campaign headquarters at 1417-19 Walnut St.

A resident of Langhorne, the new Fund director organized the first USO campaign for Greater Chicago in 1941, working closely with Thomas E. Dewey, then national chairman, and in 1943-44 directed the War Fund campaign in Washington, D. C. In the past he has been associated with the Near East Relief, American City Bureau and John Price Jones.

"Our customary early start on plans for the campaign," Rush said, "illustrates the continuing demand for Red Cross funds to carry on the program for veterans and military

Continued on Page Two

Assembly Programs Are Outlined for The Term

Assembly programs for the balance of the school term are outlined for Bristol high school.

The attraction on February 5th will be the Ritz Trumpeteers, a group which will entertain with popular and classic selections. On March 4th a chalk talk will be presented by Garnet Hazord.

Leon F. Smith, an animal trainer, will, on April 2nd, present an animal act.

Reciprocal programs are also arranged this term, following a lapse of several years. Schools in lower Bucks County are to be contacted in order to make such arrangements for such exchange programs.

Other assemblies are now being planned by student groups of Bristol high school, the music clubs to provide four.

DODD—FORREST

The marriage of Miss Dorothy E. Forrest, daughter of Mr. and Mrs. Frank Forrest, Jr., of Oakford, to Mr. Thomas G. Dodd, of West Orange, N. J., took place in Holmesburg Methodist Church on Saturday, Nov. 16th, at five p.m. The pastor, the Rev. John H. Baines, Jr., officiated. The newly-weds are spending two weeks in New York, N. Y., and Atlantic City, N. J. They will reside with the bride's parents in Oakford.

HAS HEART ATTACK

Michael Harrity, Wilson avenue, suffered a heart attack in the Factors-to-You Store, Mill street, yesterday. Bucks Co. Rescue Squad removed him to St. Francis Hospital, Trenton, N. J.

ADVERTISERS - - - DON'T BE LATE!

The Courier reserves the right to reject copy for display advertising which is received later than five days previous to the day of publication. This rule is now effective and will be in force until further notice.

All display advertising copy for insertion in The Bristol Courier must be at the Courier office not later than 12 o'clock noon, five days previous to day on which the advertising is to appear. We reserve the right to reject copy received after the designated time.

This rule is made necessary in order to give the mechanical department ample time in which to set the advertisement, and properly illustrate it. It is hoped that advertisers will cooperate and make reservations for space desired, and furnish their copy on time.

Copy will not be accepted after the expiration of the deadline announced above.

COURIER MANAGEMENT.

ELECTION SCANDAL

Washington dispatches say that Attorney General Tom Clark is going to probe election irregularities in connection with the purging of Congressman Slaughter in Missouri.

Since the principal targets of such an investigation would be Mr. Clark's boss, President Truman, and Mr. Clark's own Department of Justice, it will take a miracle for the probe to produce anything but whitewash.

The episode is one of the most disgraceful of which any American President ever has been guilty.

President Truman got "mad" at Slaughter for a very simple reason — the Congressman refused to take the President's orders. With the vindictiveness which has marked other phases of President Truman's personal record, the Chief Executive set out to punish Slaughter by defeating him at the polls.

To do this, the President called in his gang. He himself, with all the prestige and power of the White House behind him, led the fight. The National Democratic Committee, in the person of Chairman Hannegan, threw the weight of the party's patronage into the fray.

Next the President yelled to his CIO friends for aid, and the vast campaign resources of the PAC was focused on the district. This array being deemed insufficient, President Truman turned to another set of his old friends, the Pendergast political machine of evil repute, and summoned their aid in fighting Slaughter.

The unfairness and unsportsmanship of throwing these vast political goliaths against a lone Congressman in an obscure district is perfectly obvious.

But presently it turned out that Slaughter was the sort of David who could take on and lick all of these giants in a fair fight.

Whatever remaining respect one may feel for President Truman up to this point goes out the window with the next development.

Continued on Page Two

STORES ARE READY FOR XMAS SHOPPERS

Gala Decorations Call Attention to Big Array of Gift Suggestions

'PURCHASE IN BRISTOL'

Stores here are ready for you Mr. and Mrs. Christmas Shopper!

Shelves are burdened and cases are bulging with articles appropriate for gifts. The range of selections is varied, and there are gifts for "mom", "dad", "sister Susie", and "brother Jimmie".

There are expensive gifts such as diamonds and other jewels, pieces of household furniture, fur-trimmed coats, evening gowns, bicycles, and toys of the luxury class. Then there are gifts for which those of an economical trend of mind always search, and despite the fact of their comparative inexpensiveness, they are designed to please the recipient.

The decorations, beginning in the display windows and reaching to the innermost corners of the stores, lend a holiday atmosphere to a shopping tour.

It will be like a visit to Santa Claus for kiddies to accompany their parents on a shopping tour. There will be many "ohs" and "ahs" as the youngsters in ecstacy look upon those things which please their hearts and delight their imagination.

The recent war has lent a certain trend to the types of toys, adding many field pieces, small weapons of the newer type, and the latest type of sea craft.

Continued on Page Three

PLEXILGAS BOAT IS LAUNCHED IN RIVER

Said To Be The First Craft Made of That Product; 18-Ft. Sports Runabout

CLAIM UPKEEP IS LOW

Said to be the only plexiglas boat in existence, an 18-foot sports runabout, with seven-foot beam, was launched in the Delaware River at the Anchor Yacht Club this week.

The fact that the boat is made of plexiglas means low up-keep, claim the owners and builders, for there will be no bills for cleaning the hull—barnacles and seaweed not adhering to the plexiglas surface.

The sports runabout, as yet unnamed, is a brilliant red and white craft. It was built by three young men who form the Maine Plastic Boat Company, of South Portland, Me., namely William Faulkner, R. McKinnen and Maynard Scott, all of South Portland.

The plexiglas was secured from Rohm & Haas Co., here, and when the boat was completed the owners brought it to Bristol so they might have experimental advice from Rohm & Haas Co. officials. Tests, they claim, have proven plexiglas practical for boat-building.

Continued On Page Six

HOSPITAL PATIENTS

Bucks Co. Rescue Squad removed the following patients yesterday: Augustine Quattrocchi, Washington street, to Abington Hospital; Mrs. Pearl Joseph, Bristol Terrace II, to Jefferson Hospital, Philadelphia.

LATEST NEWS BULLETINS

Grant Additional Time for Troop Census Reply

New York—The United States and Great Britain today received additional time in which to reply to Soviet Russia's demand for an immediate census of troops on foreign soil. A scheduled meeting of the United Nations Political and Security Committee at which the Anglo-American stand was to be made known was postponed until Monday.

List Requirements for Election Approval

London—Britain told Poland today what must be done if the Poles would have British approval of their forthcoming elections. 53 conditions included: equal campaigning facilities for all parties, no threats of arrests, and representation of all electoral bodies.

Unparalleled Rescue Saga Written in Alps

Meiringen, Switzerland—A rescue saga with few parallels in history was written on a snow-capped crag in the Alps today when a party of trained Swiss mountaineers reached survivors of an American Army transport which crash-landed on a glacier enroute from Munich to Pisa. There were indications, based upon fragmentary dispatches from numerous points all the way from Frankfurt, Germany, to Paris, that all eleven persons aboard still were alive despite four days and nights of unbearable cold in the Alpine vastnesses.

ANNOUNCE JURORS DRAWN FOR COURT TERM IN DECEMBER

Grand Jury Will Begin Sessions Next Monday Morning

TRAVESE JURY DRAWN

Traverse Jury Will Meet On Monday, Dec. 2nd, To Hear Trials Listed

Grand Jurors who have been drawn for duty at the December Term of Criminal Court, starting next Monday are as follows:

Dorothea Brandes, Tinicum township; Helen Cooney, Horace Eisenbrey and C. Elmer Wright, all of Yardley; Hal H. Clark, New Hope; Bertha S. Cole, Solebury township; Gertrude Dunlap, Blooming Glen; Elizabeth Doan, Woodbourne; Mary A. Delaney and Andrew H. Schott, both of Doylestown; S. Carmen Fleckenstine, Newportville; Paul L. Gross, Richlandtown; George A. Hill, Newtown; Anna V. Lippincott, LeRoy V. Ott, both of Bristol; Robert M. Platt, Feasterville; Robert M. Powell, Andalusia; Warren L. Randall, Langhorne; Susie Smith, Perkasie RD 3; Elsie Schoffstall, Oakford; Florence M. Thompson, Langhorne; Morris H. Yerkes, Southampton.

Traverse Jurors

Traverse jurors have been summoned as follows to report Monday, December 2:

John L. Atkinson, Wilson P. Brown, Mrs. Cecelia B. Shive, Edward O. Steely and Howard F. Young, all of Doylestown; Mrs. Helen W. Brodhead, Mrs. Delsey A. Gross, Constance E. Geil, all of Doylestown township; Mrs. Emma Barr, Francis G. Ellis, Mrs. Genevieve Miller, Edward McIlvaine, Mrs. Jennie T. Reardon, all of Bristol.

Mrs. Maud E. Beach, Joseph A. Gavin, Stella C. Wharton, all of Morrisville; Roy C. Albright, Newtown; Allen T. Grant, George Haigh, William Stadinger, Howard M. Wilson, Albert Willauer, all of Quakertown.

John Amey, Riegelsville RD 1; Harry S. Ackerman, Bristol RD 2; Mabel Anderson, Point Pleasant; Katharine Austin, New Hope; Augustus Bilger, Jr., Croydon; Elizabeth Boring, Newtown RD; J. Wilmer Bissey, Bedminster; P. H. Lowe, Point Pleasant; Mrs. Jessie O. Buckalew, Fallsington; Alice E. Bertholomew, Perkasie RD; Frank N. Burkhardt, Blooming Glen; Edna M. Benner, Perkasie; Robert L. Balderston, Newtown RD; Adam W. Crouthamel, Chalfont RD 1; Harry P. Cadwallader, Trevose; John S. Clymer, Perkasie RD 1; Edward M. Crawford, Bristol RD 1; Sigfried A. Dahlgren, Ivyland; Ada C. Devlin, South Langhorne; Daniel M. Evans, Ivyland; Mrs. Elinor Edwards, Neshaminy; Robert W. [illegible], Trum-

Continued on Page Four

Party Proceeds Will Aid In Maintaining Projector

The card party held Thursday evening in St. James Parish house under auspices of the Parent-Teachers association of Edgely school, proved a success.

Proceeds are to be used towards the cost and maintenance of a motion picture projector recently purchased.

Twenty tables of pinochle players were filled and two tables of bridge.

High scorers in pinochle were: Mrs. J. Gruden, 831; Mrs. John Connors, 810; Marvin Wood, 798; Mrs. E. Mutchler, 757. Bridge: Mrs. Robert Drake and Mary Harrity.

Mrs. A. Liszewski was awarded a turkey as the most "popular" person attending, this being determined by everyone receiving a number which was placed in a container and one being drawn.

COMPLETES COURSE

EDGELY, Nov. 23.—P.F.C. Joseph Dewsnap has successfully completed a training course at the Air Training Command, Scott Field, Ill., and is now a full fledged radio operator. P.F.C. Dewsnap is the son of Mr. and Mrs. Joseph Dewsnap.

BOY FOR SEIGELS

Dr. and Mrs. Max Seigel, North Radcliffe street, are parents of a son born Wednesday in the Doctor's Hospital, Philadelphia.

Notice to Suburban Pastors!

Pastors of churches suburban to Bristol are requested to have their notices for December 1st and the following week in the office of The Bristol Courier not later than 12 o'clock noon of Wednesday, Nov. 27th, to guarantee insertion on November 29.

The Bristol Courier
Established 1910
Published Every Evening (Except Sunday) at 806-808 Beaver Street, Bristol, Pa., Bell Phone 846
Only Daily Paper in Lower Bucks County

BRISTOL PRINTING COMPANY
Owner and Publisher
Incorporated May 27, 1914
Joseph R. Grundy .... President
Serrill D. Detlefson .... Vice-President and Secretary
Lester D. Thorne .... Treasurer

JOB PRINTING
The most complete commercial printing department in Bucks County. Work of any description promptly and satisfactorily done.

The Bristol Courier
Serrill D. Detlefson, Managing Editor
Subscription Price per year, in advance, $4.00; Six Months, $2.00; Three Months, $1.00.
The Courier is delivered by carrier in Bristol, Edgely, Tullytown, Croydon, Bridgewater, Andalusia, West Bristol, Hulmeville, Bath Addition, Newportville, Torresdale Manor, Eddington and Cornwells Heights for ten cents a week.
Entered as Second Class Mail matter at the Post Office at Bristol, Pa., under the Act of March 3, 1879.
"International News Service has the exclusive rights to use for republication in any form all news dispatches credited to it or not otherwise credited in the Courier. It is also exclusively entitled to use for republication all the local or undated news published herein."

SATURDAY, NOVEMBER 23, 1946

DECLINE OF THE MACHINES

In appraising the results of the elections, one significant point which should not be overlooked is the terrible beating which has been administered to the big city machines. These machines — in New York City, Chicago, Kansas City, Boston and Hudson County, N. J., have been the core of Democratic strength in the North for 16 years. In election after election they have piled up the votes which provided the margin of victory.

Now all five of these once powerful organizations lie badly shattered. The Kelly machine in Chicago, unbeatable in its prime, salvaged only a single office out of the landslide which swept over its Cook County stronghold. The Hague machine, which once ruled New Jersey politics, is reeling under the heaviest majorities ever administered by Republicans in that state. Although still strong in its home territory of Hudson County, its power has so declined that the Democrats managed to win only one major battle in the state, that for a state Senate seat.

Returns from other cities tell the same story of the decline of the machines. Senator-elect Lodge carried Boston by more than 37,000. In NYC Mead polled 850,000 votes, compared to the 1,800,000 ballots cast for Governor Dewey, although American Labor and Liberal party votes, added to his total, carried the Democratic candidate to a meager 189,000 majority in the city. The Pendergast machine in Kansas City, rocked by the investigation of six years ago, reached its lowest ebb when it lost the key county jobs to Republicans and anti-machine Democrats.

It is perhaps too soon to sound the death-knell of these organizations. But it is certainly doubtful whether they can recover from their defeats in time to cut much ice in the 1948 presidential election.

NEW DEAL CASUALTY

One of the more serious crimes perpetrated by the New Deal is the death of apple pie. Because of rationing and price control of sugar and an OPA-created dearth of shortening, this great American institution has all but disappeared from the family table. There are imitations, of course, as there always are when bureaucrats deprive the people of something which was always available to them in a free economy. But the genuine article has all but disappeared.

There should be a law against counterfeiting apple pie. Youngsters who never knew the genuine article will have their sense of taste impaired, and will not understand what their elders are talking about when they describe the real thing. In whatever form it formerly appeared — covered, uncovered, cross-barred or deep-dish variety—it was a stomach-filling, heart-warming creation.

Given a few apples, a bit of shortening and sufficient sugar, Mother could turn out a bit of pastry the taste of which will linger long in the memory of those who partook of it.

CHURCHES FEATURE OUTSTANDING EVENTS AT SERVICES FOR SUNDAY AND THE WEEK WHICH WILL FOLLOW

SIX MUSICAL SUNDAY EVENING PROGRAMS ARE OUTLINED HERE

Tomorrow night will inaugurate the first big musical Sunday night in a series of six to be held in Bristol Methodist Church, Mulberry and Cedar streets, starting at 7.45.

These services will feature gospel messages, the senior choir, singing usherettes, song service and guest soloists, and the community is invited to attend.

The guest soloist will be William A. Smith, noted colored baritone of Phila., who is in great demand for concert and oratorio work. Mr. Smith directed a large men's chorus while in the army. The Misses Catherine Wedde and Minnie Cimino, of the Grace and Hope Mission, Philadelphia, will play a number of selections on their trumpets. Miss Eileen Rae, violinist, will play several old favorites and also play in the song service.

The pastor, the Rev. W. E. Preston Haas, will preach on "Thanksgiving"; and the senior choir, under direction of Miss Winifred Tracy, will sing "All the Earth Shall Worship Thee" Parks.

Church of the Nazarene

319 Wood street, the Rev. C. Newton Monnett, pastor: 10 o'clock, Sunday School, Robert Stutzman, superintendent; 11, o'clock, morning worship, the Rev. Frank DiCicco will speak; seven o'clock, N. Y. P. S. and praise service; 7.45, evangelistic service, Rev. Frank Di Cicco. The Rev. and Mrs. Di Cicco will sing and play their instruments in each service.

Services will be held every night at 7.45 through December 1st.

Presbyterian Church of Our Saviour

Wood street and Lincoln avenue, the Rev. Andrew G. Solla, D. D., minister; morning worship, 10 o'clock with sermons in English and Italian, by the pastor; Church School, 11 o'clock with Ralston Hedrick in charge; evening worship, seven o'clock.

Kindergarten, Monday, Tuesday and Wednesday from 9 to 12 under direction of Miss Romanella; Monday night at eight o'clock, Church School teachers meeting in the church; Thanksgiving morning at eight o'clock; special service for young people, and the offering from this service will go to our Presbyterian Hospital in Philadelphia.

Bristol Methodist Church

Mulberry and Cedar streets: 9.45 a. m., Church School, James S. Douglass, superintendent; 11 a. m., divine worship, anthem by the choir directed by Miss Winifred V. Tracy, and the pastor, the Rev. W. E. Preston Haas, will preach; 6.45 p. m., meeting of Young Adult Group; 7.45 p. m., special Sunday evening program, the organ recital by Miss Tracy will begin at 7.30 o'clock.

Harriman Methodist Church

The Rev. William C. Carroll, minister: Sunday, 9.45 a. m., Sunday School; 11, morning worship, sermon entitled "Christian Brotherhood"; eight, evening service, continuing the study of the book of Revelation; nine p. m., Young Adult Fellowship.

Monday, 7.30 p. m., Men's Group; Tuesday, 7.15 p. m., Intermediate Girl Scouts; Wednesday, 6.30 p. m., junior choir; seven p. m., children's hour; Friday, seven p. m., Boy Scouts; eight p. m., choir rehearsal; November 30: seven p. m., Intermediate Youth Fellowship Social and business meeting.

First Baptist Church

Cedar and Walnut streets, the Rev. I. L. Clark, Th. M., pastor: Bible School, 9.45 a. m.; morning worship, 11 a. m., will center attention on Thanksgiving with both choirs singing Thanksgiving anthems and the sermon entitled "Never At Wit's End;" the three Fellowships within the B. Y. P. U. meet at 6.45 p. m.; evening gospel service, 7.45, will be parents' night service, family hymns, special music and the sermon "The Value of Parenthood" will be included.

Announcements: Monday, Boy Scout program, 7.30 p. m.; Tuesday, junior choir practice, seven p. m.; Wednesday, prayer and praise service with Sunday School workers in a service of Thanksgiving at 7.30 p. m.; senior choir practice, 8.40 p. m.

St. James' P. E. Church

Services for Sunday: Eight a. m., Holy Communion; 9.30 a. m., Church School and Bible classes; 11, morning prayer and sermon.

Mother's Guild will meet Tuesday in the parish house; a special meeting of the vestry will be held Tuesday evening in the parish house at eight.

Thanksgiving Day: Eight a. m., Holy Communion and brief address, the offering will be given to the Episcopal Hospital, Philadelphia.

New Forward Books, a double issue for Advent and pre-Lent, will be at the church on Sunday; also special offering envelopes for Episcopal Hospital offering for Thanksgiving.

The every-member canvass is in progress. All are requested to return pledge cards to the chairman of the finance committee as soon as possible.

DR. F. HARVEY GREEN WILL BE HEARD HERE ON SUNDAY EVENING

Bristol Presbyterian Church, the Rev. Edward Gearhart Yeomans, minister: 9.45 a. m., Church School, Fred R. Herman, superintendent; 11, morning worship, with message by the pastor, "Christ's Love for His Church," the sacrament of baptism will be administered at this service; six p. m., fellowship supper for young people's Christian Endeavor societies, all young people 12 years and older being invited; 6.30 p. m., Junior Christian Endeavor will meet in the Men's Bible Class room with James Fry in charge; seven p. m., service of installation for officers of the two societies—the senior and young people's Christian Endeavor; eight p. m., evening worship service in charge of the young people, music by the young people's choir, message by Dr. Francis Harvey Green, headmaster emeritus, Pennington School, Pennington, N. J.

Monday, 7.30 p. m., Boy Scout Troop, No. 2, William Fry, Scoutmaster, will meet at the church; eight p. m., Officers and Teachers Association of the Church School will meet at the home of Mr. and Mrs. Albert Herman, 521 Radcliffe street; Tuesday, eight p. m., Women's Guild will meet in the church; Wednesday, eight p. m., special service of worship in charge of the Women's Missionary Society with Miss Dorothy Schmidt as speaker; Thursday, Thanksgiving Day union service, 9.30 a. m., in this church with sermon by the Rev. William C. Carroll, pastor of Harriman Methodist Church.

Zion Lutheran Church

Jefferson avenue and Wood street, the Rev. Paul H. Gleichman, pastor; Miss Lois Bolton, organist; Fred J. Veigel, choir director: Sunday School, 9.45 a. m., Miss Katharine Beck and Mrs. Frank Weik, superintendents; morning worship, 11, with observance of the festival of Thanksgiving; nursery department during service; evening worship, seven, annual thank offering service of the congregation sponsored by the Women's Missionary Society (as this is a special service the nursery department will be conducted during this hour also).

FAMILY OF INDIANS TO GIVE MESSAGES AND SONGS TOMORROW

Calvary Baptist Church, Wood and Walnut streets, Lehman Strauss, pastor: Sunday, 9.45 a. m., Bible School; 11, morning worship, choir, message by the pastor from the Book of Acts, chapter one; 6.45 p. m., young people's meetings; 7.45 p. m., evangelistic service, congregational hymn sing and orchestra, special music, the pastor will continue his series of messages on historic Christianity compared with present-day Protestantism.

Tuesday, 7.45 p. m., the Claus family, full-blooded American Indians, will present service in song and message; Thursday, annual Thanksgiving day service in the church.

Langhorne Man To Head Red Cross Fund Next Year

Continued from Page One

hospitals, while conducting at the same time our expanding civilian program of activities."

Miss Philena Chase, Red Cross field director at Valley Forge General Hospital, described the organization's extensive peacetime rehabilitation program for servicemen patients at the institution.

Three new members were elected to the Southeastern Pennsylvania Chapter Board of Directors, Rush announced at the luncheon, and 15 members were re-elected. All will serve three-year terms.

The new Board members are:

Mrs. Henry C. Earnshaw, chapter vice chairman and former chairman of the Main Line Branch; Thomas L. Prendergast, treasurer of John Wanamaker, and General Wallace.

Those re-elected:

Miss Margaret Logan, vice chairman of Volunteer Special Services; Edwin M. Clark, Dr. Henry J. Gideon, James T. Haviland, Henry S. Jeanes, Jr., Dr. Robert L. Johnson, Edward B. Leisenring, Horace P. Liversidge, H. Gates Lloyd, Joseph A. McDonough, Percy C. Madeira, Jr., J. Howard Pew, Mrs. William O. Rowland, Mrs. Edward Starr, Jr., George W. Wilkins.

SOCIAL SECURITY INFORMATION

Interviewing service for filing claims for insurance payments under social security will be available at the Bristol Post Office from 9.30 a. m. to 3 p. m. on Wednesday, November 27th. This was announced today by Harry W. Pease, manager of Kensington Field Office of the Social Security Administration, because of the Thanksgiving holiday. A representative normally comes to Bristol Post Office for this purpose on the second and the last Thursday of each month.

Let a Want Ad be your salesman—inexpensive yet a Go-Getter

ELECTION SCANDAL

Continued from Page One

For, when this anti-Slaughter juggernaut found it could not beat Slaughter in a fair fight, it proceeded to steal the election.

That is the inescapable conclusion from the election returns. It also is the conclusion of the Congressional Committee which has investigated the matter and turned its findings over to the Attorney General. The Committee reports that its evidence indicates:

". . . dishonest counting of the ballots, impersonation of voters by known individuals, illegal voting and illegal influencing of voters by payment of money, coercion and misrepresentation."

This is a frightful indictment to be brought in by a Democratic committee concerning an election in which the Democratic President was involved—up to his neck. It is bound to remind many that President Truman himself first went to the U. S. Senate with the fraudulent votes of 50,000 names copied from tombstones by this same Pendergast gang.

But the Democratic chairman of the investigating committee washes his hands of further action, on the specious grounds that the qualifications of elected Congressmen are not involved, since the man who "defeated" Slaughter in the primary was himself defeated in the Republican landslide.

The weakness of this reasoning lies in the fact that, if the votes for Slaughter had been honestly cast and honestly counted, Slaughter obviously would have won; and he, not the discredited victor, would have been the man to oppose the Republican nominee. Then the outcome might have been different. Elections run as this one was cannot be said to reflect the free opinion of the voters of the district.

As for the Attorney General, however unpleasant and unsavory it would be to press a probe thus gunned against the Chief Executive who hold's Clark's job in his grip, it would be just as unpleasant from the Department of Justice's point of view.

There is probably no more spineless legal opinion on record than that of the Justice Department refusing to test the legality of the PAC program under the Smith-Connolly Act.

It is now being argued by some that the law ought to be strengthened. But laws on the statute books are not magic; they don't enforce themselves. The best of laws is valueless unless the government has officials with sufficient integrity to enforce it against all comers—regardless of politics.

The opinion permitting the PAC to proceed regardless of the Smith-Connolly Act was written in the heat of a political campaign by those whose first interest was to win the Fourth Term election. It has never been, as such opinions always should be, tested before any competent Federal court.

The layman who attempts to follow the legal reasoning which exempts the PAC from the law's provisions is apt to wind up counting his fingers or cutting paper dols.

But he can comfort himself with the knowledge that a great many lawyers have declined to accept as valid the official Justice Department opinion in the matter.

The chairman of the Slaughter investigating committee, J. Percy Priest (D., Tenn.) put the matter in a nutshell. Said he:

"There is absolutley no limit to the amount of money somebody else can spend for a candidate. The only qualification is that it must be spent without the candidate's consent or knowledge."

Now, the legal point revolves on these words, "consent or knowledge." The only way in which the PAC's work in 1944, for example, could be brought within the law was by assuming that neither President Roosevelt nor Democratic Chairman Hannegan had "knowledge" of it, or had given "consent" to it.

The assumption is ridiculous. We know, as a matter of fact, that it was all talked over among the parties. Even if it hadn't been, newspapers were full of it. To argue that what everyone knows, the two men who had the most reason to keep abreast of political matters did not know, is to argue an absurdity.

As a legal matter, it is well known that proof of intent or consent, where it must be proven, is often difficult. But in a host of legal matters, the intent is largely taken for granted; a burden of disproof clearly rests on the defendant; intent is assumed unless disproven.

The Justice Department's quibble nullifies the whole purpose of the Smith-Connolly Act. By assuming first, that it has to bring specific proof of "consent and knowledge", and second, that because such a requirement sometimes is difficult in these cases it would be impossible, simply throws into the ash-can the statutory provisions intended to insure fair and free elections.

The absurdity of the Department's assumption is still more clearly revealed in the case of a state like Pennsylvania, where the Federal agents still continue to assume that the candidates have neither "consent or knowledge" of PAC's work — although, in conformity with State law, these identical Democratic candidates were required to, and did, sign letters specifically authorizing PAC expenditures on their behalf.

FLASH! FLASH!
WANTED AT ONCE . . .
500 Good Used Cars
I Pay the Highest Prices in Bucks County
Sell Your Car While I Am Paying Premium Prices
BUCKS COUNTY'S LARGEST USED CAR OUTLET
Open 9 A. M. Until 10 P. M. — Phone Bristol 7287
Herbert Reedman
EMILIE ROAD AND GREEN LANE

Calvary Baptist Church
SUNDAY, NOVEMBER 24
9.45 A. M.—Bible School. Free bus transportation.
11.00 A. M.—Morning Worship. Choir. Preaching by the Pastor.
6.45 P. M.—Young People's Meetings.
7.45 P. M.—Gospel Service. Good Singing. Orchestra. Preaching by the Pastor.
TUESDAY, NOVEMBER 26
7.45 P. M.—THE CLAUS INDIAN FAMILY. Don't miss seeing and hearing this full-blooded family of fine Christians.
THURSDAY, NOVEMBER 28
9.30 A. M.—Annual Thanksgiving Service. Always a Blessing. The People's Service.
Church Located at Wood and Walnut Sts. LEHMAN STRAUSS, Pastor

OIL BURNER SERVICE
ON ALL MAKES
HEATERS
THOROUGHLY VACUUM CLEANED
Domestic - Water Heaters - Industrial
24-HOUR SERVICE
BRISTOL OIL BURNER SERVICE CO.
Phone Bristol 9603 644 Spruce Street

Specializing in
Rooting and Siding Sheet Metal Work
Hot Air Furnaces and Spouting
JOBS PROMPTLY ATTENDED TO
R. REILLY
Lincoln Highway at the Old Grist Mill, Oxford Valley
Phone Langhorne 2853

DR. MARIO P. COSTANTINI
OPTOMETRIST
Recently Discharged from the Armed Forces of the United States
ANNOUNCES THE OPENING OF HIS OFFICE
—at—
503 BATH STREET, BRISTOL, PA.
EXAMINATION OF EYES
Office Hours: 10 A. M. to 8 P. M. — Saturday 10 to 3 P. M.
Telephone 2289 for Appointment

Bristol Methodist Church
MUSICAL
Sunday Night
Nov. 24 - 7.45 P M.
EILENE RAE
Talented Violinist of Camden, N. J.
WILLIAM A. SMITH
Outstanding Colored Baritone from Phila., who has a deep, rich voice, and is in great demand in concert and oratorio work.
CATHERINE WEDDE
AND
MINNIE CIMINO
Trumpeters from the Grace and Hope Mission in Phila., playing a number of Gospel songs.
Senior Choir
Under the Direction of Miss Winifred V. Tracy
The Singing Usherettes
Pre-Thanksgiving Sermon
By the Pastor
Dr. W. E. Preston Haas
The Entire Community
Cordially Invited
Bristol
Methodist Church
Mulberry and Cedar Streets

HENRY H. BISBEE, O. D.
Examination of the Eye
by appointment
Telephone 2143
301 Radcliffe Street
Bristol, Pa.

VOLTZ SERVICE
ON FUEL OIL . . .
WHAT IT MEANS TO
OUR HUNDREDS OF CUSTOMERS
• TEXACO FUEL OIL — not just fuel oil, but clean, long burning, economical — the BEST you can buy.
• TRAINED PERSONNEL—our drivers are taught to be careful of your property, to be courteous and efficient.
• HONEST MEASURE—every truck is equipped with an automatic registered receipt — you don't have to be home for deliveries.
• WEATHER CONTROL—sign our contract now, a sure way to have TEXACO fuel oil in your tank at all times. Deliveries made automatically . . . no trouble for you all Winter!
TEXACO
PAUL C. VOLTZ
BUCKS COUNTY'S LEADING PETROLEUM DISTRIBUTOR, SERVING SINCE 1934
PHONE BRISTOL 2123

Stores Are Ready For Xmas Shoppers

Continued from Page One

For the practical giver, there is a bountiful supply of clothing for both sexes and all ages; there are school supplies; toiletries; stationery.

There are electric trains, mechanical trains, jeeps with electric headlights. A "steam shovel", mechanically operated, is delighting future "contractors" at one local store.

Dolls for the tots open and close their eyes, and some cry "Mamma". Doll "buggies", doll dishes, furniture, etc., will please the little "home-maker".

For the adult who enjoys adornment, there are rings, necklaces, ear-rings, pins, and the ever useful wrist-watch. A gift for the household is suggested by the array of silver flat-ware and hollow-ware.

In the furniture line, in addition to full suites, there are occasional tables, lamps, bookcases, desks, rugs, and the like; and, although some electrical appliances are still scarce, there are to be had toasters, waffle irons, sweepers, heaters, radios, and countless others.

Tells Sorosis Books Are "Character Basis"

LANGHORNE, Nov. 23. — Miss Bernice Hansbury, librarian of the children's room at the Philadelphia Free Library, appeared before Sorosis members Thursday in the Langhorne library.

Miss Hansbury spoke of books "as a basis of character and a means of moulding the child". She gave reviews of books for children of various ages. The literature committee arranged the program, Mrs. Allen Benedict being chairman of said committee.

The hospitality committee, of which Mrs. Thomas Dawson is chairman, served tea.

Mrs. Horace Townsend, vice president, conducted the business meeting. She announced that Mrs. Frederic Scull, education chairman, will conduct the program on December 5th. Dr. Genevieve Bowen, superintendent of elementary education of Bucks County, will speak at that time on the subject "Local Educational Problems". The meeting will start at 3:00 p.m., in the library, the public being invited. A Christmas party is arranged for December 19th, with the music committee in charge.

LUNCHEON SERVED

The Bensalem Luncheon Club of Morning Star Chapter, Order of the Eastern Star, conducted a luncheon on Tuesday at the home of Mrs. Albert Stiles, Croydon Manor. Covers were placed for Mrs. Eugene Weber, Mrs. Howard Coombs, Mrs. Laura Cornwell, Mrs. Florence Schmidt, Mrs. Thomas, Mrs. Arthur States, Mrs. Earl Ford and Mrs. Harry Richardson and Mrs. Katherine Coulter.

COLOR PHOTOGRAPHS

ANN ARBOR, Mich.—(INS)—Legal and photographic history was made in Circuit Court in Ann Arbor recently when Judge James E. Breakey, Jr., permitted color photographs of a murder victim to be introduced as evidence.

COTTON PRODUCTION

BATON ROUGE, La. — (INS) — Cotton production has been increased in some instances from three hundred to five hundred pounds of seed per acre on ground where winter legumes have been planted, the LSU agricultural Extension Service reported.

Big Audience Proclaims "Patsy" Fine Success

The initial performance of the senior play, "The Patsy," was proclaimed "a great accomplishment" by a large and enthusiastic audience last evening at Bristol high school. The play, combined with a "talented cast and careful coaching," resulted in a rousing success, patrons claim.

The curtain rose at 8.15 on a highly expectant audience, eager for a good display of senior talent. Inspired by the audience's spontaneous laughter and applause, the cast endeavored to work for perfection.

For many in the cast, it was their first major appearance in a large production. Yet the apparent absence of the usual "first night" nervousness and fright made theim appear as professionals, according to close observers. All turned in outstanding performances.

Patricia Ennis, excelling in her portrayal of Patricia Harrington, caused everyone to love and sympathize with the poor, misunderstood "Patsy" and cheer for her in her final victory. Timothy Bersani, portraying "Pop" Harrington, carried the play through with fast-moving action and comedy. Joanne Miller, as the temperamental mother, and "Betty" Burtonwood, as "Patsy's" selfish sister, Grace, turned in convincing performances. The romantic element was aptly supplied by Robert Werry and Herbert Neseth in their respective portaryals of Anthony Anderson and William Caldwell.

Others who deserve credit are: Charlotte Brill, Elmer Roberts and Howard Stark. Charlotte enacted the part of a mutual friend; Elmer, a rather sassy matter-of-fact taxicab driver; and Howard, an accomplice of "Patsy" in one of her mysterious undertakings.

The performance will be staged again this evening in the high school auditorium at 8.15.

An Interesting Liver Casserole

If you ever run out of ideas for new and interesting ways to serve liver, try this winning casserole dish. It features the ever-popular combination of liver and onions, but with several novel features. The liver is in the form of patties, which are put on top of creamed onions. Sweet pickles and thyme are used for extra flavor.

Liver and Onion Casserole

- 1 pound sliced liver (beef, pork or lamb)
- 6 sweet gherkins
- 1½ cups mashed potatoes
- ¾ teaspoon salt
- ¼ teaspoon thyme
- ⅛ teaspoon pepper
- 1 egg
- 4 tablespoons bacon drippings
- Creamed onions
- 4 slices bacon.

Cook liver in a little fat until lightly browned on both sides, but do not cook through. Then put liver and pickles through meat grinder. Combine with mashed potatoes, seasonings, egg and cream. Shape into small patties and brown in bacon drippings. Place creamed onions in bottom of casserole and arrange patties on top. Lay slices of bacon over patties and bake, uncovered, in moderate oven (350 degrees F.) for 30 minutes or until bacon is browned. Serves 6.

Nice Teeth a Beauty Asset

Movie star Anita Louise has teeth which show the result of good care.

By HELEN FOLLETT

SHINING white, healthy teeth are pearls of great price. They are treasures to be cherished not only for the sake o. good looks but for the sake of one's health. Infections in the biters can be carried to other parts of the body, cause serious illnesses.

Insidious enemies in the form of bacteria are present all the time, waiting to find lodgings. Teeth that are kept scrupulously cleaned, brushed after each meal, have a better chance of combatting germs than those that are neglected. Deposits left in the mouth by starches and sweets change in character in a few hours, and can become a menace. Brush until the teeth shine. Dip the finger in a dentifrice now and then and massage the gums to keep the circulation lively.

If Gums Bleed

If the gums bleed, it is possible that tartar has formed; only the dentist's instruments can remove it, so go to his office twice a year for examination, a thorough cleaning and whatever repair work may be necessary.

Some dentists believe that the solution of tooth decay may eventually be found in the field of dietetics. Calcium seems to be a general need; it is found in milk, orange juice, carrots, eggs, celery and cheese. All these foods are included in the balanced diet.

A Good Toothbrush

Select a toothbrush that is not too large, that has bristles set in groups. Have several brushes and as soon as the bristles soften, discard them. Rinse well after using, hang them up to dry. It is a wise practice to use a mouth lotion after scouring the teeth. You can make your own if you wish by dissolving a half teaspoonful of salt and a half teaspoonful of baking soda in a glass of water.

Make it a habit to eat raw vegetables to give teeth and gums exercise; carrots, cabbage hearts, turnips will give them work to do. If you find it necessary to use dental floss, be extremely careful not to saw into the gums.

EDGELY

Mrs. Charles Swan entertained at a luncheon on Wednesday afternoon. Guests included: Mrs. Gladys Stevenson, Eddington; Mrs. Florence Moore, Morrisville; Mrs. Margaret Rittler, Mrs. Fred Hibbs, Valerie Hibbs and Mrs. Margaret Shultz, Edgely.

Miss Anne Shigda entertained the Funful Girls on Thursday evening at her home on Woodside avenue. Games and dancing were enjoyed and a buffet supper served to: Mrs. Albert Rothstein and Mrs. Joseph Hornick., Trenton, N. J.; Mrs. Milton Stevens, Hulmeville; Mrs. Harold Fitch, Cornwells Heights; Mrs. Michael Kudko, Miss Katherine Dick, Edgely.

Mrs. Thomas Koehler had as a guest on Thursday, Mrs. Anna Mazakis, Trenton, N. J.

IS HE SHE!

BLOOMINGTON, Ill. — (INS) — When Jean Crane registered at Illinois Wesleyan University, the dean of women sent the customary letter to the parents to ask if they agreed to "out-of-town permissions for her." Jean's father, Dr. Dan G. Crane, replied, explaining that Jean was his son, had served four years in the Army Air Corps, and "I suggest that you consult his wife."

A vacant house won't pay taxes—Advertise it in the Want Ad section

THE CAPITOL WHIRL

A Digest of Things Political Occurring At Harrisburg

By International News Service

HARRISBURG, Nov. 21—(INS)—Republicans at the State Capitol have expressed the belief that the administration of Governor-elect James H. Duff will be "one of the most progressive" regimes in Pennsylvania in the past century. The Attorney General's sincerity, honesty and executive ability has prompted some chieftains to predict that Duff may gain nation-wide recognition as an administrator. . . . He has asserted that his campaign promises were not "conversation" and has outlined a broad policy including pay increases for school teachers and commonwealth employes.

Duff has been the spearhead of the State's clean streams program and was expected to intensify the plan after assuming control of the State Government in January. . . . Duff is an ardent conversationist. . . . The State Historical and Museum Commission's program of improving Pennsylvania's historical shrines was expected to be accelerated under Duff's guidance. . . . At the present time, Duff heads the Commission. He also has proposed the establishment of a labor-management committee to improve industrial relations.

Under an act approved 72 years ago, the President Judge of the Dauphin County Court was designated to administer the oath of office to Pennsylvania's Lieutenant-Governors. . . . In past years, however, some Lieutenant Governors have taken their oath of office twice. Once, administered by the Dauphin County Court President Judge, and the second time by a judge from their home county. . . . Usually, the first ceremony is conducted in the Lieutenant Governor's private office and the second in the Senate Chamber. . . . The Act of 1874 provides that if the Dauphin County Judge is unable to attend the ceremony the Secretary of Commonwealth shall designate the President Judge of some other county. . . . Lt. Governor-elect Daniel B. Strickler, of Lancaster, will take his oath of office shortly before the inauguration of Governor-elect James H. Duff January 21st.

Philadelphia's Republican delegations to the General Assembly were expected to press next year for increased commonwealth aid to the Quaker City. . . . It was anticipated that both the GOP House and Senate blocs from Philadelphia would exert pressure to obtain larger state grants especially for teachers' salaries.

Many persons have expressed objections to recent 10 per cent price increases at the State Capitol cafeteria. . . . The price boosts, the first since the restaurant was opened in October, 1943, were made to offset increased food prices, Department of Property and Supplies officials said. . . . The price boosts became effective November 12 and included all items except coffee, toast and jelly, tea and cocoa. . . . There have been no complaints about the food.

In addition to naming the members of his official family, Governor-elect James H. Duff will have scores of lesser appointments to make during his tenure. . . . Duff was expected to appoint his Cabinet before assuming office on January 21. . . . He will name an Attorney General, Superintendent of Public Instruction, and Secretaries of Highways and Revenue, all of which carry an annual salary of $12,000. . . . The $10,000-a-year Cabinet posts to be filled by Duff are Insurance Commissioner, Adjutant General and Secretaries of Agriculture, Forests and Waters, Labor and Industry, Health, Welfare, Banking, Mines, Property and Supplies, Public Assistance and Commerce and the Commonwealth. . . . The State Police Commissioner is a member of the official family. . . . The post pays $8,000 a year.

CASH FOR CHRISTMAS
GIRARD Plan LOANS
Est. 1894 — Quick Confidential
Girard INVESTMENT COMPANY
Come In or Phone
245 MILL ST. (Over McCrory's)
Office Hours: 9 to 5; Sat., 9 to 1
PHONE BRISTOL 517

NAGLE & ADAMS Motor Service
Expert Motor Repairing
All Make Cars
Brake and Ignition Service
All Work Guaranteed
Official State Inspection Station No. 8330
State Rd. & Station Ave.
Cornwells Heights
Phone Cornwells 0391-W

LOCAL AND LONG DISTANCE MOVING
Bunting Bristol Transfer
BRISTOL 9410
Daily Package Deliveries To and From Philadelphia, Doylestown, Morrisville
And Intermediate Points

Combination Doors
RUSSELL PRAY
MILLWORK
CROYDON MANOR
PHONE 3466

MOVING
Done By Experts
ANGELO & LEO
BRISTOL
Phones: 2065, 3241 or 9941

EARL W. McEUEN
ELECTRICAL CONTRACTOR
268 Harrison St., Bristol
Phone 9480
Electric Water Heaters, Ranges, Appliances, etc.
—Jobs Financed—

WASHING MACHINES REPAIRED
Called For and Delivered
ALL PARTS IN STOCK
GENERAL MACHINE WORKS
913 Garden Street, Bristol
Phone 532

CESSPOOL CLEANING
FRED HIBBS & SONS
Edgely, Pa.
Cleaning of cesspools, septic tanks and sewer disposals
Ashes and Rubbish Hauling
Phone Bristol 3763

SAFE Variety Store
BEAVER DAM ROAD and MAGNOLIA AVE.
BRISTOL TERRACE I
Come in and look around. No need to buy.
Shop Here and Play Safe!
SHOES, NYLON HOSIERY, INFANTS' WEAR
CHILDREN'S, WOMEN'S AND MEN'S WEAR
RUBBER BOOTS, OVERSHOES and GALOSHES
XMAS TREE DECORATIONS and NOVELTIES
HUNDREDS OF ITEMS TO CHOOSE FROM

BRICKLAYING
BLOCK and CEMENT WORK
Estimates Furnished
H. J. Robinson & E. L. Girard
Bristol 7542 or Mayfair 4-8740
Write Croydon R. D. 1

NEW or REMODELED RESIDENCE
Have Your Stairwork Done By A
STAIR SPECIALIST
MARVIN ORTLIP, Newportville
BRISTOL 7818 BRISTOL 7308

W. E. MULLIN
Electrical Contractor
330 Cedar St. Bristol
Phone 3906

Plaster - Jobbing
R. THOMAS MILLER
Hillside Ave. and Emilie Road
Newportville
Phone Bristol 7112

PAPERHANGING
and Interior Decorating
Raymond G. Banker
240 MULBERRY STREET
Phone Bristol 9511

Body and Fender Work
Automotive Refinishing
R. E. GOODMAN
Bellevue Ave., Croydon, Pa.
Near V. F. W. Home
Bristol 3495
Open Evenings & Sundays For Estimates

LAMBERT & PICKARD
Plumbing and Heating
General Contracting & Building
Plumbing & Heating Supplies
FERGUSONVILLE, BRISTOL
Phones 7180 and 7008

MOVING & HAULING
Eavarone and Zazzarino
(Insured Carriers)
Day or Night Phone 2275

Whistle Welding Shop
EDGELY, PA.
Gas and Electric Welding Service
Jobs Done Anywhere—Any Time
PHONE BRISTOL 7470
John Oseredauk

Only thoroughly experienced refrigeration mechanics work on your equipment when you call Bristol 2221 for service.
Work done right the first time is cheapest always. Our specialists know commercial refrigeration and how to keep it efficient.
MAXWELL KOPLIN
"Service That Pleases"

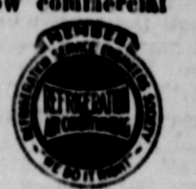

BRISTOL 2221

SAVE---REUPHOLSTER
(Established 1891)
ANCKER UPHOLSTERY CO.
CUSTOM WORK
901 MANSION ST.
Phone Bristol 9598
Evening, Bristol 7400

SANE SOLUTIONS TO BUILDING PROBLEMS BEGIN WITH PROPER DRAWINGS AND SPECIFICATIONS.
Our Service Provides These
FRANK M. BATES ASSOCIATES
BRISTOL, PA. Bristol:— 9463 / 9674
Members National Society of Professional Engineers

AUTO GLASS
PROPERLY REPLACED

REPLACE IT QUICKLY
When you want broken glass replaced, come to the place that specializes in this work. If you are really pressed for time we can put it in while you wait . . . or at the most in a couple of hours. There are no squeaks . . . no rattles . . . and you'll probably save money here.
Bucks County Glass Co.
WHOLESALE and RETAIL
Glass for Every Use
Mirrors and Table Tops
SEE US
E. W. Buck
Main Street
Hulmeville, Pa.
Phone Hulm. 6514

Announcing
The Opening of Pat's Body Building and Weight Lifting Club
With the most up-to-date equipment such as Abdominal Board, Dip Bars, Dumbells, Leg-Pressing Machine, Olympic Set, etc.
PAT TIBERI
211 Washington Street Phone 2084

TELEPHONE
Bristol 9632
FOR PROMPT
Fuller Brush Service
If No Answer, Telephone Before 9 A. M. or After 5 P. M.
Do Your Christmas Shopping at Home
FREE GIFT BOXES
E. L. Clarke
Post Office Box 216, or 26 Fleetwing Drive, Bristol

BRIDAL GOWNS
and
Bridesmaids' Gowns
Bedspreads and Draperies
CALCESE'S BRIDAL SHOP
610 S. Clinton Ave., Trenton, N. J
Phone 8590

Reupholster Now!
E-Z TERMS
Let us rebuild your living room suite into a new one. Brand new durable fabrics.
AS LOW AS
$49.50 for Sofa and Chair
Phone 8230 for our representative to call with samples—no obligation—or write
BEST UPHOLSTERY
405 Radcliffe Street
BRISTOL, PA.

RAILINGS
Window Guards
Fences
Cellar Doors
Free Estimates

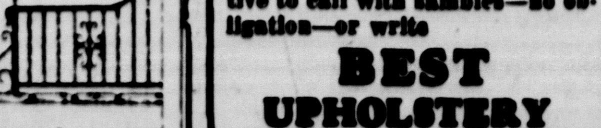

GENERAL MACHINE WORKS
913 Garden St., Bristol
Phone 532

Now is The Time!
You Don't Need Cash To Improve Your Home
CHECK THE FOLLOWING LISTED IMPROVEMENTS:
1—ROOFING
(A) Asphalt Shingles
(B) Asbestos Shingles
(C) Hot Asphalt Roofing
(D) Tin Roof Repairing and Painting
(E) Old Roofs Coated with 5-Year Roof Coating

2—INSULATION SIDINGS
(A) White Asbestos
(B) Brick and Stone Design
(C) Special Asphalt Siding
3—ROCK WOOL INSULATION
(A) Blown In By Pneumatic Method
(B) Rock Wool Blanket Form
4—ALL-WEATHER, ALL-ALUMINUM COMBINATION STORM SASH AND SCREEN
(A) "E-Z Vent" Wooden Combination Sash
(B) All-Aluminum, All-Weather Combination Sash
5—HOT AIR HEATING
6—EXTERIOR & INTERIOR HOUSE PAINTING
TERMS:—No down payment necessary! As little as $1.25 per week on monthly plan. First payment not due until 30 days after completion.
All work guaranteed. Free estimates and advice.
Drop a card or give us a call.
BURLINGTON ROOFING & SIDING
40 RIVER BANK BURLINGTON, N. J.
STANLEY WOJICK Phone Burl. 3-0092M

GEORGE T. FLEMING & SONS
COMPLETE AUTOMOTIVE SERVICE
GENUINE DUCO REFINISHING, $60 and Up
Guaranteed Engine Rebuilding and Machine Shop Service
WELDING AND METAL WORK
Official Inspection Station No. 6439
Linton Ave. Phone Bristol 3533 Croydon

Inside Your Congress

Continued from Page One

ar marks on pay envelopes. Only the people can produce prosperity, not any party, except as it promotes industry by encouraging the industrious.

In Vermont, in the early days, a man dug some iron ore out of the hills. He put 100 pounds of ore on his back and carried it 80 miles to an iron foundry in Troy and then walked 80 miles back home. Infinite toil, a tremendous expenditure of human energy for an insignificant reward. Yet he was not "exploited", for he worked for himself. It was not the "class struggle" that held him down. It was the lack of modern tools and railroad transportation.

The plow that broke the clearing in the wilderness was made of wood. It was constantly breaking. Time spent in repairs was endless. Wooden shovels, wooden forks. Each nail of the pioneer cabin was beaten out on the blacksmith's anvil, one nail at a time. Miles of stone wall dug from the earth by human backs! In the home, women's work was never done. The spinning wheel made cloth very slowly.

Mankind was often brutal, but life itself was brutal in the centuries before free enterprise and the private property system gave the hope of reward to those who made better tools, and better things with the better tools.

When Marx wrote "Das Kapital", women were hitched to cars dragging coal out of British mines. In the textile mills little children worked twelve hours a day and the beds they slept in never got cold, as one shift took the place of the other. Marx was right in what he saw. He was wrong in his diagnosis. He said the main fault was greed and exploitation. He prescribed a war of classes. It was the wrong remedy. There was greed, of course, but a communistic redistribution of all wealth would have been but a drop in the bucket in the alleviation of human misery.

He talked about women in the coal mines. Others talked. But who took the women out of the mines? It was the inventor, the engineer, the business organizer, and the thrifty folks who financed the new ideas that substituted slaves of iron and steel for human backs. James Watt, who invented the steam engine, John Deere, who invented the steel plow, and those who followed them, and countless others in other fields, did more to lift the burden of endless drudgery from the shoulders of mankind, than all the "cradle to the grave" reformers that ever lived.

Karl Marx wrote that machinery "sweeps away every moral and natural restriction on the length of the working day." How wrong he was!

This story must be told, and told again.

SAMUEL B. PETTENGILL.

If you want to keep it a secret, don't put it in the Want Ads.

GULF
FUEL OIL
KEROSENE
WALTER W. RATH
CROYDON, PA. Ph. Bris. 2407

Announce Jurors Selected For Court Term in Dec.

Continued from Page One

bauersville; Mrs. Florence Fretz, Perkasie; Francis C. Fitting, Solebury; George H. Foster, Carversville; Leonard S. Faber, Bristol RD 1; Clranece N. Finney, Jamison; Stanley Goranflo, Furlong; Joseph Hartman, Quakertown RD 3; Abbie Halpin, Bristol RD 1; George L. Hess, Feasterville; Theodore H. Kleinhoff, New Britain Township; Andress Kirby, Failsington; Joseph Loris, Hilltown.

Mrs. Elaine T. Latch, Hartsville; G. Harvey Labs, Perkasie RD 2; Stewart Lord, Jr., Morrisville; Margaret E. Laubach, Springtown; Abner W. Mumbauer, Quakertown RD 1; William R. Moll, Quakertown RD 3; Harry F. Myers, Plumsteadville; George A. Moll, Chalfont RD; Anthony R. Niccol, Bristol; Hattie Noble, Pipersville; William K. Nice, Hatfield RD; Harry E. Ott, Point Pleasant; Howard R. Price, Andalusia; Andrew Palmer, Quakertown RD 3; William B. Parr, Tullytown; Gertrude M. Perkins, Langhorne; Claude Palmer, Jamison; Gertrude M. Phipps, Hulmeville; Anna M. Quaiser, Croydon; Elizabeth F. Ridge, Langhorne; Sadie E. Scheetz, Springtown.

Mrs. Peninnah M. Sine, Perkasie; J. Watson Stoop, New Hope RD; George W. Shelly, Fountainville; Jane E. Smith, Croydon; George J. Scheese, Woodbourne; Willard Stevenback, Richlandtown; Richard L. Somers, Southampton; Mary Seachrist, Argus; Florence E. Schlichter, Sellersville; Della Schweiker, Bristol RD 2; Ethel W. Savage, Langhorne RD; Ursula Thebaud, Buckingham Valley; Frank B. Trego, New Hope RD; Elizabeth R. Uslin, Eddington.

Noah S. Wismer, Perkasie RD 2; Leo E. Warner, Croydon; John M. Whyte, Cornwells Heights.

Order Your Thanksgiving Turkeys Now!
Alive or Dressed
Also Chickens and Fresh Eggs for Sale
Free Delivery in Bristol and Nearby Towns
PHONE BRISTOL 569
or call at
701 SECOND AVE.
BRISTOL

HULMEVILLE

The Rev. Walter H. Canon, of Reading, was removed to the University of Pennsylvania Hospital, Philadelphia, yesterday, where he will undergo an operation. The Rev. Mr. Canon was formerly pastor of Neshaminy Methodist Church.

TULLYTOWN

Mrs. Theresa Holzinger, Baltimore, Md., is spending some time with Mr. and Mrs. Mathias Tischer.

Miss Frances Pezza, Trenton, N. J., was a recent visitor of her parents, Mr. and Mrs. Andrew Pezza.

Mrs. Phoebe Kissinger, Langhorne, was a Wednesday visitor of Mrs. Christopher Johnson.

Coming Events

Nov. 25—
Card party given by the Boosters' Association of the American Legion in the home at 8 p. m.

Nov. 26—
Card party by the Girls' Friendly Society of Christ Episcopal Church, Eddington, at 8 p. m.

Dec. 4—
Card party, benefit of ways and means committee of Lily Rebekah Lodge, in I. O. O. F. hall, 8.30 p. m.

Dec. 5—
Entertainment sponsored by St. Martha's Guild in Christ Church parish house, Eddington, 8.30 p. m.

Dec. 7—
Annual Christmas bazaar at Bensalem Methodist Church social hall.

Dec. 10—
Card party in Knights of Columbus Home sponsored by Catholic Daughters of America.

Dec. 12—
Saur kraut luncheon in Cornwells Fire Co., No. 1, station, sponsored by Ladies Auxiliary.

Dec. 13—
Card party given by Bristol Council, No. 58, Daughters of America, Odd Fellows Hall, 8.45 p. m.

VOCAL LESSONS
ERNEST GAMBLE, pupil of Sprigila, Paris; Alfred Blume, Berlin; Sir Henry Wood, London.
Formerly solo bass, Trinity Church, N. Y.
Production, Style, Interpretation
VIOLIN
VERNA-PAGE GAMBLE, teacher of famous Sevcik method. Beginners also enrolled.
PHONE LANGHORNE 2644
for appointment

For Sale - Store
Fully Equipped for Selling Baked Goods
(No Ovens)
ESTABLISHED BUSINESS
303 PENN STREET Phone Bristol 3693

OPERATORS ON LADIES' SLIPS
PLEASANT WORK 40-HOUR WEEK
VACATION WITH PAY
OUR SKILLED OPERATORS MAKE $40 TO $60 PER WEEK
SOL FRIEDMAN & SONS
Canal and Dorrance Sts., Bristol

COME IN AND SEE OUR OFFICERS
THE BRISTOL TRUST COMPANY
Member Federal Deposit Insurance Corporation

BACK FROM THE ARMED SERVICES . . .
TO SERVE YOU AGAIN
MEMORIALS
We Have a Number of Finished Monuments from which to Choose
BARRE GUILD
BANNISTER MARBLE AND GRANITE WORKS
75 Years of Service . . . 40 years under same management
JOSEPH B. PEIRCE
2 Mill St., Bristol Phone 2884

ANNOUNCING THE OPENING
—OF—
A GIFT SHOP
Gifts for Christmas, Showers, Weddings, Anniversaries and Birthdays
PEGGY'S GIFT AND BEAUTY SHOP
CEDAR AVENUE, CROYDON, PA.
(Between Princess and Sycamore Avenues)
Phone Bristol 3425

"Dependable Service Always"
Thomas Profy & Sons Radio Shop
311 Mill Street
Phone 582
Authorized G. E. dealer for lower Bucks County
Repairs to all makes of radios

A Question Often Asked
Do you conduct a funeral at the Funeral Home, Church or Residence?
We conduct each funeral according to the wishes of the family. In the case of certain religious affiliations the choice is automatic. In any other event you may select either the private home or the Funeral Home.
J. Maurice Tomlinson
Funeral Director
Successor to
Haefner Funeral Home
Cornwells Hts. Phone 0422

Call Cornwells 0621-W
For White Muscovy
DUCKS
For your Thanksgiving Dinner —Not later than Sat., Nov. 23— Will deliver Tues., Nov. 26.
Firewood for Fireplace or Stove — Will Deliver
George W. Whitecraft
EDDINGTON

DR. I. HOFFMAN
CHIROPODIST
FOOT SPECIALIST
Grand Theatre Bldg., Bristol, Pa
Hours:
Mon. & Fri., 9.30 a. m. to 8.30 p. m.
Tues., Thurs., 9.30 a. m. to 3 p. m.
No Saturday Hours
Appointment Preferred—
Phone Bristol 2550

Bristol Refrigeration Service
Commercial and Domestic Appliances Repaired
A. CUTTONE
714 Corson St. Phones 2801 - 2672

TREE SURGERY
Tree Removal
New or Rebuilding Private Electrical Lines
Do Away with Unnecessary Hazards Now
Old Stumps Removed
Call Bristol 2968

Peggy's Beauty Shoppe
Cedar Avenue, Croydon
Phone Bristol 2425
For An Appointment

PAPERHANGING
STEAM WALLSCRAPING
INTERIOR PAINTING
CHAS. NIELSON
Emilie Rd. or Phone Bristol 7246

Classified Advertising

ANNOUNCEMENTS

Deaths 1

RATCLIFFE—At Bristol, Pa., Nov. 22, 1946, Edna G., wife of the late Ellis E. Ratcliffe. Relatives and friends are invited to attend the services on Monday at 2.30 p. m. from Molden's Funeral Chapel, 133 Otter St. Interment private, in Bristol Cemetery. Friends may call Sunday evening.

Funeral Directors

A CONVENIENT PLAN — For moderate funerals. William I. Murphy Estate, 316 Jefferson Ave., Bristol Pa., phone 2417.

Personals 7

WILL TOW A TRAILER—To Florida anytime up to Dec. 7th. Will also take 2 persons. Phone 6642, or write Box 56, Hulmeville.

NAPLES NEW DINING ROOM

Now open. Tables for ladies. Quality food at reasonable cost. Best service in town. Come in and give us a try. Mill St. and Highway. Phone 9918.

AUTOMOTIVE

Automobiles for Sale 11

42 CHEVROLET — Fleetline sedanette, '41 Studebaker Commander 4-dr. sedan, '42 Chrysler 4-dr. sedan, '41 DeSoto club coupe, '41 Chevrolet club coupe, '40 Buick club coupe, '41 Ford club coupe, '40 Ford 2-door sedan, '39 Chevrolet 2-dr. sedan, '40 Pontiac 4-dr. sedan, '40 Buick Roadmaster 4-dr. sedan, '39 Chrysler 4-dr. sedan, '38 Plymouth 4-dr. sedan, '37 Ford 2-door sedan, '37 Ford club coupe.
HERBERT REEDMAN
Cars Bought, Sold, Exchanged
Showroom, Emilie Rd. & Green Lane
Bristol R. D. 1, Phone Bristol 7287
Open until 9 P. M.—Closed on Sun.
Cars sold with or without trade-in

'37 FORD SEDAN—60 h. p., $325. Ph. Bristol 3267.

1934 MASTER DELUXE CHEVROLET—Apply 423 Radcliffe St., between 3.30 to 6 p. m.

'35 HUDSON COUPE — Fair condition. Alfred Carter, Jr., Knights Road, Eddington. Phone Corn. 0109-J-6.

Auto Trucks for Sale 12

ARMY TRUCK—'43 Studebaker, 10 wheels, good rubber, perf. cond., tagged 11½ tons. Ph. Bristol 9960 or 7985.

AUTOMOTIVE

Auto Accessories, Tires, Parts 13

JUST ARRIVED — Another load of batteries. First come, first served. Adams - Wildblood, Inc., 1427-33 Radcliffe St. Phone 9690. Open evenings 'til 9 p. m.

TIRES—Still arriving. New all rubber tires. Not synthetics. Adams-Wildblood, Inc., 1427-33 Radcliffe St., Phone 9690. Open eve'gs 'till 9.

AUTO GLASS—For all make cars & trucks. Sattler, 5th Ave. and State Rd., Croydon. Phone Bristol 2321.

Motorcycles and Bicycles 15

MAN'S BICYCLE—28", light weight. Apply Weniger, Bridgewater Rd.; phone Cornwells 0678.

BICYCLES — Woman's, 26", $15.00; Man's, 26", $5.00; 2 tricycles, need some repairs. 253 Roosevelt St.

Repairing—Service stations 16

AUTO REPAIRING—On all cars. One year to pay. Official inspection station. Beaver Auto Sales, Beaver and Buckley Sts., phone 9611.

Wanted—Automotive 17

S.O.S. CALL!—Wanted at once—50 good used cars, any make. We pay the highest cash prices. Drive out and be convinced. Bucks County's largest used car outlet. Open 9 a. m. to 10 p. m. Reedman Auto Sales, Emilie Rd. and Green Lane, Bristol RD 1, phone Bristol 7287

BUSINESS SERVICE

Business Services Offered 18

RADIOS REPAIRED — All makes, prompt service, Bristol 3866. Croydon, Pa. A. Magazzu.

ROOFING AND SIDING — Delaware River Roofing, W. Bristol. Phone 7815. Financing arranged.

VACUUM CLEANERS—And washers expertly repaired by factory trained men. Rates reasonable. Work gear. Prompt service. Geisner's Repair Service, Bristol 3854. Wyoming ave., Croydon.

ELECTRICAL CONTRACTING AND repairing. Harry Wessaw's "Fix-It Shop", 621 Cedar St. Ph. Bris. 3284.

GEN'L HOME IMPROVEMENTS — Refer to our display adv. elsewhere in this issue. Burlington Roofing and Siding.

REFRIGERATION REPAIRS— Maxwell Koplin, phone Bris. 2221

ELECTRICAL CONTRACTOR— George P. Bailey, ph. Bristol 7125

CONCRETE SIDEWALKS — Cement work done, roofing and siding, carpentering and jobbing, cesspools dug with concrete reinforced lid. Stanley Worthington, Edgely, Bristol R. D. 1.

ALTERATIONS — Jobbing, remodeling; estimates cheerfully given Wajeyk, carpenter & builder; call Mayfair 4-1679; 8628 Teal Ave., Phila., 36.

Building and Contracting 19

FOR ANY ALTERATIONS—Real estate repair, or construction, call Geiger & Son, Croydon, Pa., after 6 p. m. Phone Bristol 2831. Builders since 1907.

BUILDING, ALTERATIONS — And repairs. Phone Bristol 3149 or write P. O. Box 91. R. M. Jayne, Builder, Croydon.

Laundering 24

CURTAINS WASHED — & stretched. Phone Bristol 7243 or 7241.

Moving, Trucking, Storage 25

HAULING—Cinder block, sand and gravel. Nelson Bros. Phone 3017.

VET—With 1½ ton stake body truck desires hauling or contract work. Edward S. Choinski, 828 Cedar St.

Painting, Papering, Decorating 26

PAPERHANGING—And Painting interior and exterior. Highland & Mahoney. Phone Bristol 2489 or 2355.

PAPERHANGING AND PAINTING— Interior and exterior. Quick service. Call Bristol 7757. Nick Marchetti, West Bristol.

Printing, Engraving, Binding 27

WEDDING ANNOUNCEMENTS—And Invitations. John E. Warner, Printing, 110 Radcliffe st., Bristol 9521

PRINTING—Of all descriptions done quickly and expertly at moderate prices. No job too small and none too large. Ask our experienced staff to make suggestions. The Bristol Courier.

EMPLOYMENT

Help Wanted—Female 32

GIRLS

MAKE YOUR WORK A PLEASURE

with

CONGENIAL ASSOCIATES

CHEERFUL SURROUNDINGS

and

A GOOD SALARY AT THE START

It's Interesting, Important, Worthwhile Work!

Call the

CHURCHVILLE Chief Operator

for further information

2 HAIRDRESSERS—With at least 4 years' exper., good hair stylists 5 day wk. Write Box 402, Courier

HAIRDRESSERS, 2 — Experienced Ida's Beauty Salon.

HAIRDRESSER—Experience necessary. Write Box 442, Courier

CASHIER—Experienced, to work in store. Must be over 18 years of age. Apply Marty Green's Store, 237 Mill St.

WOMAN —For full or part time cleaning in private school. Phone Personnel Director, Langhorne 3731 weekdays between 9 a. m. and 5 p. m.

BOTTLING LINE OPERATORS—For regular employment. Apply Hunter-Wilson Distilling Co., Bristol.

COLORED EXP. CLEANERS — And pressers on ladies' slips. Sol Friedman & Sons, Canal & Dorrance St

WOMAN — For general housework white or colored. 115 Mill Street Phone 2517.

Help Wanted—Male 33

STRUCTURAL STEEL DETAILER —First class only, engineers not required. Apply Frank M. Bate Associates, Radcliffe and Green Lane, Bristol, Pa.

WATCHMAN — Prefer man experienced with boilers. Apply in person. Warner Co., VanSciver plant on Bristol Pike, Tullytown.

MAN — To serve papers in Bristol Terrace I. $13 a week. Apply Bristol News Agency, P. R. R. station.

BOY—Full-time, store work. Start at $20 a week. Auto Boys, 408-10 Mill St.

CARETAKER — For Croydon Fire House. Live in. Call Bristol 7593.

PIN BOYS — Week-ends. Bristol Recreation Center, 1500 Farragut avenue.

EMPLOYMENT

Help Wanted—Male 33

MEN WANTED

WARNER COMPANY

VANSCIVER PLANT

Bristol Pike, above Tullytown

Outdoor work in labor, operating & repair crews.

Good pay.

Apply in person.

Help—Male and Female 34

NEWS CORRESPONDENT — In Andalusia. For particulars phone The Bristol Courier, Bristol 846, between 8 a. m. and 4.30 p. m.

Situations Wanted—Male 37

CARPENTER—Desires small alteration work or carpenter work. Call Bristol 7711 or write P. O. Box 100, Newportville.

LIVE STOCK

Dogs, Cats, Other Pets 47

COCKER SPANIEL PUPPIES — 10 weeks old, A.K.C. regis. Now is the time and this is the place to buy your Xmas puppy. J. S. Kirk, Newtown, Phone 2387.

COCKER SPANIELS—Healthy perky pups, A.K.C. reg., black, best of Nonquitt and Tokalon blood line. Mrs. Elwood Richardson, 15 Woodside ave., Edgely.

SINGING CANARIES—Phone Bristol 3210 or call at 154 Otter.

Poultry and Supplies 49

ORDER—Your Thanksgiving turkey now. Phone Bristol 3201 or 891.

TURKEYS—10 lbs. & up. William Kuhn, 429 Woodside ave., Edgely. Phone Bristol 7406.

STARTED CAPONS — Completely healed and brooded; also 2½-mo.-old pullets. Phone Hulmeville 6353.

MAKE SURE—To have a good turkey for Thanksgiving. Put your order in at Schulz, Hulmeville; phone Hulmeville 6470.

ROASTING CHICKENS—5 lbs. and over. Harold Adams, Maple and Beacon av., Maple Shade, Croydon.

FRESH-KILLED TURKEYS—Cheap. Drawn and delivered. C. A. Muffett. Phone 5948.

CHICKENS—20 Barred Rocks, and New Hampshire Reds, over 5 lbs. each. $2 apiece. Phone 7871.

INCUBATOR & HATCHER — 5,580 eggs capac.; 1000 chick elec. battery brooder; 10 unit growing battery; 5 colony houses, portable; oil brooders, nests, waterers and feeders. Corn sheller; cook stove. Phone Lang. 3965, bet. 5 & 6 p. m.

MERCHANDISE

Articles for Sale 51

VACUUM CLEANER—$35; Scott all-wave radio, $50. Phone Corn. 0368-W.

CHRISTMAS CARDS — (Names imprinted while you wait.) Large selection of business and personal cards. Special holiday stationery. John E. Warner, Printing, 110 Radcliffe st. Ph. 9521. Open evenings.

BATHTUB — With fixtures, bucket-a-day stove. Good cond. Harry Arnold, 311 Radcliffe st. Ph. 568.

NEW BATH TUB—5 ft., left hand; 6 ft. home bar; 2 hanging lavatories; pedestal lavatory; 60 ft. ⅜" pipe; cellar posts, 8'x8'; lot of 2nd hand lumber. Phone 7659.

STEEL BED—With spring; cooking stove and hot water tank. Call at 25 Lincoln Ave., or phone Bristol 3648.

ELECTRIC HAWAIIAN GUITAR— Amplifier and 2 microphones; bicycle; registered Boston terrier. Wm. Colclough, Mail Box 548-B, Emilie Road, Bristol.

TWIN 6" RANGE OIL BURNER— Furnace automatic damper control. Call after 6 p. m., 1518 Trenton Ave.

SELLING OUT—Plumbing supplies, heaters, hot water boilers, 30 gal., bucket-a-day and water backs, hot water radiators & steam, soil pipe fittings and heating pipe, all sizes; unions & nipples; doors, all sizes, window frames, bathtubs, toilets and washstands; all kind of spigots, 3 iron girders, gasoline engine large and small; porcelain ice box and kitchen cabinet; carpenters' & plumbers' tools; porch railing. Call Bris. 7850. 2nd stone home, back of Cedar av. Texaco gas station, Croydon.

LIVING ROOM STOVE — Coal or wood, nickle plated, $15. H. Taylor, Ritter & Pine Ave., Fergusonville.

AERO-FLAME OIL HEATER—Two burners, $40; 28" boy's bicycle, 2 months old, $35. Child's bureau, $5. Ernest Nuskey, Ford Road, Fergusonville. Bristol 7860.

WESTERN SADDLE — Bridle, martingale, & 2 horse blankets. Ph. Corn. 0228, bet. 9 a. m. & 4 p. m.

A FEW MORE NEW—
Bath outfits, chrome fixtures
Toilets, tubs and lavatories
Double laundry tubs complete
2 and 4 lid laundry stoves
Cast iron hot-air heaters
Steel hot-air heaters
Galvanized heat pipe
Hot air tin pipe
Floor and wall registers & boxes
Shingles roll-roofing, etc.
Cast iron soil pipe
Hot water radiators
Nails, roof coatings, etc.
Galvanized and black, water pipe
Pipe cut and threaded
SATTLER'S
Fifth Ave. and State Rd., Croydon
Open Sunday morning

POOL TABLE—Boy's size, 4'2"x26", $3. Bedroom commode, $3. Unpainted dropleaf table, $2. Table oil cook stove, $1. Call Corn. 0124-W.

24 RECESS KOHLER BATHTUBS— Left hand and right hand, will sell reasonable. Call Corn. 413-R-4.

Building Materials 53

SAND—Gravel and building stone, lime and cement, cinder blocks and used bricks. James Dougherty & Sons, Newportville Rd., Bristol R D. 2, ph. Hulme. 6614.

LUMBER—1x2 to 1x12, 2x3 to 2x12, S4S, dry fir & hemlock; 1x5 & 1x6 T. & G.; all kinds of insulation. William R. Sterner, Bristol Pike, Andalusia. Phone Corn. 0218.

SAND, STONE, CINDERS — Cement & lime, cinder and cement blocks Miller's, Cedar ave., Croydon. ph Bristol 544

CINDER BLOCKS—C. McNutt, State Rd. and Rosa Ave., Croydon, phone Bristol 7838.

CINDER BLOCKS—Immed. delivery. Tryon, Sycamore & Wynnewood Aves., Croydon. Ph. Bristol 7854.

HEMLOCK LUMBER—1000 ft., 2x6, used. Jacob Lines, 227 Buckley St.

Business and Office Equipment 54

ELECTRIC SLICING MACHINE— Call at 419 Mill St.

Farm and Dairy Products 55

POTATOES—Green Mountain, 1st size, 90c basket, $3 sack; 2nd size, 50c bas., delivered. Potato bags G. E. console radio, $30; electric sweeper, $30; both in perf. cond C. A. Muffett, cor. Bath and Magnolia rds., Bristol. Phone 9548.

Fuel, Feed, Fertilizers 56

PREMIUM COAL—Now available in all sizes; also Gulf Fuel Oil. M. Houser, Bath Rd., dial Bris. 2676.

MERCHANDISE

Household Goods

10 PC. DINING ROOM SUITE — bedroom bureaus, 2 single met[al] beds, 1 round dining room tabl[e] Call Langhorne 2871.

NORGE ELECTRIC REFRIGERAT[OR]—7 cu. ft. Good cond. Rea[sonable]. Phone Hulmeville 6642 or Brist[ol] 3866.

USED FURNITURE—Of all descrip[tion], china, bric-a-brac, antiques etc., Sattler, Fifth Ave. & State Rd. Croydon. Phone Bristol 2321.

KITCHEN SET — Table & 4 chairs Cheap. Mrs. Jos. Wolvin, Woodsid[e] Ave., Edgely.

Seeds, Plants, Flowers

TREES—One dozen or more Stark Burbank Pat. Fruit trees. Gian[t] Black Cherry, Hal-Berta & J. H. Hale Peach, Golden Del. & Stay-man Winesap apple. Burbank Pat. Rose Climbers—2. Several Stark Pat. Rose Bushes. Call Sat. & Sun. this week. Fruit Tree Morgan, 22 Cleveland St.

Specials at the Stores

WALLPAPER — Hundreds of pat-terns now in stock. Complete 9x12 room lots as low as $2.98. Richman's, 313-315 Mill St.

PLASTIC GARMENT BAGS — All sizes, $2.95 and $3.95. Richman's 313-315 Mill St.

TOYS FOR CHRISTMAS — Trains dolls, tricycles, over 400 new exciting games & toys. Immed. deliv-ery on Premier and Royal vacuum cleaners. Open evenings 'til 9 p. m. Gilbert Appliance Co., 17 S. Warren st., Trenton, (2 doors below First Mechanics National Bank)

Wearing Apparel

COAT & LEGGING SET—Tailored size 10, wine color; 50 late detec-tive novels, cheap. 634 Bath St. Phone 3068.

DRESSES—Bridesmaid, with head-pieces, size 16, one blue, one orchid each worn once. $15 each. Phone Cornwells 0348.

Sale or Trade

ONE HIGH-POWERED RIFLE— 722 Court D, Bristol Terrace No. [illegible]

Wanted—To Buy

WANTED—Child's tricycle, for little girl, 4 yrs. old. Call Bristol 798[illegible]

HIGHEST CEILING PRICES PAID— For good used cars and trucks We also buy late model wrecked cars for parts, and junk cars and trucks. Crawford's, Bath Road [at] Midway. Phone Bristol 3168.

WANTED—KODAKS—Spot cash Nichols Photo Service. Phone [illegible]

REAL ESTATE FOR SALE

Business Property for Sale

REAL ESTATE — Roadhouse with liquor license, one of the nicest spots in Bucks Co., doing good business, plot of land approxi-mately 2 acres. This business prop-erty must be seen to be appreci-ated. Apply Charles La Polla, 141[8] Farragut ave. Phone 652

Houses for Sale

AVAILABLE—For the discriminating buyer. Vacant stone house, colonial type. 6 rooms and bath. Can be financed up to 80%. Price $9,000.

COR. MAIN & CEDAR—Croydon single 2 story house, 6 rms., encl. porch, immediate possession, price $9,000.

CEDAR AVE.—Lots, 25x125, excel-lent location, $325 each.

OAK AVE.—Croydon, single bunga-low & garage, 5 rms. & bath, new roof, chicken house, lot size 50x125 price $6000.

1 ACRE GROUND — West Ave., off Ford Rd., $325; 1½ acre ground West ave., off Ford Rd., $250.

62 MUSTANG ST. — Fleetwing Es-tates, 4-rm. bungalow, with bath full basement, auto. elec. h. w. heater, price $6,200.

PENN REALTY COMPANY
Grand Theatre Bldg. Phone 2096

REAL ESTATE

CHOICE BUSINESS PROPERTY—On Mill St.

RESTAURANT — Doing good busi-ness, on Mill St.

RESTAURANT — On State Road Croydon. Doing good business.

COR. EMILIE RD. & GREEN LANE —6 rms. & bath. Chicken house 1½ acres ground. Possession at once. Price $5800.

326 DORRANCE ST.—10 rm. house suitable for boarding house, all conv., large garage.

7 ROOMS & BATH—Stone & frame house 1 mile from Bristol, all con-veniences, possession at once. Price $9000. Will finance to 70%
Apply to
CHARLES LA POLLA
1418 Farragut Ave. Phone 652

FALLSINGTON — Estate settlement 2-story 10-rm. colonial house, gar-rett, cellar, several open fireplaces carved mantles, etc. Gas and hot water, box bushes, hedge, shrub-bery, lawn, garage, near school & library, immed. possession. Good terms. Call 74 E. Bridge St., Mor-risville, 3 p. m.

8 RMS. & BATH—With 1 acre of ground, newly remodeled, on Bath Rd. Price $8500.

AT CROYDON—6 rms. & bath, new home, only been built 5 yrs., plot of ground 125x125 more or less with 2-car garage. Price $10,000. Possession at once.

ON N. RADCLIFFE ST.—Edgely, [illegible] rooms & bath, with all conv., large plot of ground. Price $10,000.
Apply CHAS. LA POLLA
1418 Farragut Ave., Phone 652

HOUSE—6 rms. & bath, double gar[age]. Apply 1035 Pond St., anytime after 2 p. m.

FLEETWING ESTATES—Brick bun-galow, 5 rooms and bath, full cel-lar, electric stove and ven. blinds included in sale price of $8000.

35 FLEETWING ROAD—Bungalow with all modern conveniences comb. storm and screen sash, elec-tric refrigerator, electric stove and Ven. blinds included in sale price of $8000.

NEWPORTVILLE—Single home lo-cated on large lot, garage, modern conveniences, immediate posses-sion. Price, $6000.

CROYDON—Bungalow, 5 rooms and bath, hot water heat, A-1 condi-tion, immediate possession. Price $6850.

BRIDGEWATER — 5½ acre chicken farm, large 8 room house. Price $12,500.

4TH AVE., CROYDON — 2 building lots, 50x125. $400.

HAYES ST.—9 building lots 25x165 Each, $550.

WHY NOT ASK ABOUT—The other building lots we have for sale?
ARLINGTON F. MYERS
BORDEN R. GILLIS
9641 Office Bristol, Pa. Home 827[illegible]

HOUSE—8 large rooms and bath, en-closed sun porch and 2-car garage S. Robbins, box 895, Bath Road.

4-YR.-OLD HOUSE — Pre-war ma-terial. Five rooms & bath, com-pletely modern. Wallpaper, inter-ior paint, floors in excellent con-dition. Located at Benson Place Harriman. Immediate possession $7,500.00. Call Gladstone 5-2438.

FALLSINGTON—Large single frame house, center of village, concrete road, 8 rooms and bath, new h. w. heater, 2-car garage. Beautiful home on large lot, not over priced $10,000. A. R. Burton, 502 Radcliffe street. Phone 3200.

Lots for Sale

CROYDON PARK—2 lots near Phile[o] plant, R. R. and bus line; $400 cash. Tryon Agency, Cedar and New York Ave., Croydon.

Wanted—Real Estate

FOR THE BEST RESULTS IN REAL ESTATE—See Penn Realty Com-pany, Grand Theatre Bldg., Bristol Pa. Phone 2096.

SENDERLING—Wants to sell your real estate. See us first. Making satisfied Bucks County clients since 1921. Try our real estate and mortgage service. G. Frank R. Senderling, 3900 Frankford Ave. (Jeff 5-5500), Philadelphia 24, Pa.

SERGEANT PAT OF RADIO PATROL . . . . . By EDDIE SULLIVAN and CHARLIE SCHMIDT

Rev. Baird Officiates at The Mulligan-Fox Nuptial Mass

The Mulligan-Fox wedding, an event of this morning locally, was followed by a wedding breakfast at the Stacy-Trent Hotel, Trenton, N. J., at which 60 guests were entertained.

The nuptial mass performed by the Rev. E. Paul Baird, rector, was solemnized in St. Mark's R. C. Church at the hour of 10 o'clock. The bride, Miss Margaret T. Fox, daughter of Mr. and Mrs. Joseph A. Fox, 333 Radcliffe street, was escorted to the altar by her father, there to become the wife of Mr. Edward J. Mulligan, son of Mrs. Cornelius Mulligan, 162 Buckley street.

Music for the ceremony was provided by organist Miss Katherine Keating, of Linden street; and by Mrs. Carl Winch, 258 Jackson street, whose vocal selections were inclusive of "The Rosary", "Ave Maria", "I Love You Truly", and "Oh Lord, I Am Not Worthy".

The bride's only attendant was her sister, Mrs. Mary M. Darreff, 333 Radcliffe street; while Mr. Mulligan's attendant was his brother, Mr. John C. Mulligan, Monroe street; the ushers including Dr. James Fox, 335 Radcliffe street, brother of the bride; and Mr. Lawrence Mulligan, 306 Otter street, brother of the groom.

The attractive white satin bridal gown featured a full-trained skirt, and a double-bow type bustle. The long sleeves which buttoned at the wrists were tapered over her hands; and the bodice of the gown buttoned down the front from the neck to the short peplum. Dainty lace formed the small collar and cap sleeves effect. Attached to her orange blossom head-piece was a short veil of net. The bride wore satin slippers and carried an arm bouquet of white chrysanthemums in various sizes, on which appeared a white satin bow.

Mrs. Darreff was attired in a floor-length gown of royal blue crepe, with drape effect at the knee and the rounded neck-line, trim being of vari-toned sequins. The gown had cap sleeves. With this was worn a plaited gold tiara, gold-toned slippers, long white kid gloves, and she carried an arm bouquet of gold colored chrysanthemums.

For the wedding Mrs. Fox, mother of the bride, wore a black dress with aqua trim, black felt hat and black accessories. Mrs. Mulligan, mother of the bride-groom, chose a black dress, and black and white accessories. The two wore corsages of white 'mums.

Mr. and Mrs. Mulligan are spending two weeks' honeymoon at Miami, Fla. For the journey, the bride selected a dark green wool suit, the coat being three-quarter length and having fitch trim; green felt hat with trim of fitch; brown alligator slippers and bag; and wore a corsage of gold and rust toned chrysanthemums.

The newlyweds will reside at 333 Radcliffe street.

The bride presented the matron of honor with crystal rosary beads; while gifts of the groom to the best man and ushers were pipes.

In a Personal Way - - - -

INTERESTING items of news mainly about people you know. A chronicle of the activities of the people of Bristol; their goings and comings. - - -

To arrange for publication of weddings, telephone The Bristol Courier, Bristol 846, notifying at least a few days in advance the date of ceremony. Engagement announcements must be submitted in writing.

Mr. and Mrs. Joseph Crawford, Harrison street, are receiving congratulations upon the birth of a daughter in Mercer Hospital, Trenton, N. J., on Thursday. Mrs. Crawford is the former Miss Marion Hardy.

Mr. and Mrs. Harry S. Stetson, Cedar street, are parents of a daughter born in Abington Hospital, this week. The baby weighed 8 lbs. 11 oz. and is named Jean Ella. Mrs. Stetson is the former Miss Jane Roberts, North Wales.

Congratulations upon the birth of a son are being extended to Mr. and Mrs. Phillip Fox, Doylestown. The baby was born Tuesday in Doylestown Emergency Hospital, and weighed 9 lbs., 1 oz. Mrs. Fox will be remembered as the former Miss Katharine Harton.

A girl weighing 8 lbs. was born to Mr. and Mrs. Elwood Knight, Holmesburg, on Thursday in the Frankford Hospital, Philadelphia. Mrs. Knight will be remembered as the former Miss Clara Hardy, Beaver street.

Mrs. Edward Ennis, Bath street is confined to her home by illness.

Mrs. Harold Irving and daughter "Betty" Jane, Philadelphia, spent Sunday visiting Mrs. Mary Flatch, Otter street, and Mr. and Mrs. Herbert Guy, Pine Grove street.

Miss Rosemary Mueller, Philadelphia, spent the week-end as guest of Miss Rosemary Armstrong, Jefferson avenue.

Mr. and Mrs. John Burke, Radcliffe street, have been receiving congratulations upon the birth of a daughter in Nazareth Hospital, Philadelphia, November 14th. The baby is named Katharine Mary. Mrs. Burke is the former Miss Jane Lynn.

Mr. and Mrs. John Vandenburg and family moved from Bristol Terrace to Wilson avenue.

Mr. and Mrs. Charles Hughes and famiy, who have been residing at the home of Mr. and Mrs. James Hughes, Winder Village, have moved to Schumacher drive.

Miss Mary O'Donnell, Otter street, spent Monday until Thursday in Centralia, visiting relatives.

Mr. and Mrs. Joseph E. Cahill, Bath street, and Mr. and Mrs. David Kelfoe, Buckley street, attended the funeral of a relative in Philadelphia on Wednesday.

Mrs. Russell Allen, New Buckley street, spent Wednesday in Philadelphia, visiting her daughter, Miss Helen Allen.

Thomas Fuoco, Pine Grove street, and Elwood Jackson, Wood street, spent a few days this week on a gunning trip in Virginia.

Miss Ruth Armstrong, Jefferson avenue, spent the week-end with Miss Marie Lehr, Elmhurst, L. I.

Mr. and Mrs. Jack Swartz, Bath road, spent the week-end in the Pocono mountains.

Mr. and Mrs. William Bell, Pond street, announce the engagement of their daughter, Lura Mae, to Charles P. Peltz, son of Mrs. Ethel Peltz, Hazelton. No date has been set for the wedding.

PHILA. EXPRESS
DAILY TRIPS
Farruggio's Express
901 Mansion St. Dial 2953
Philadelphia, 7 N. Front Street
Phone Market 7-0311
Also Serving Camden and Camden County, N. J.

Anthony M. Zanni
PAPERHANGING — PAINTING
Estimates Carefully Given
20 Lincoln Avenue
Phone 2645

DR. W. H. SMITH
NEUROPATH
CHIROPRACTOR
NATUROPATH
PHYSIOTHERAPIST
214 Radcliffe St. Phone 510

"THE YOUNG MAN AND HIS DRUMS"

BUDDY RICH
AND HIS ORCHESTRA
IN PERSON
Dance . . .
TOMORROW NIGHT
WAR MEMORIAL
TRENTON, N. J.
DANCING: 9 P. M. to 1 A. M.
ADMISSION: $1.25, Plus Tax

COME IN & SELECT YOUR
CHRISTMAS CARDS
FROM OUR WIDE VARIETY OF . . .
HALLMARK . . RUST CRAFT . . NORCROSS
STANLEY . . PARAMOUNT . . and GIBSON Cards
for Friend, Relative, Sweetheart and other Special Titles
We have a free 1947 Memory Calendar for you. Come in and ask for it.
NORMAN'S STATIONERY CO.
416 Mill Street — Phones: 2917 - 2114
When in Trenton Visit our Store at 17 S. Broad St.
When in Phila. Visit our Store at 930 Chestnut St.

DICK'S
Electrical Appliance Repairing
Washing Machines, Vacuum Cleaners, Refrigerators Irons, etc.
605 Swain St.
Phone Bristol 9501

Tony Fusco's Weld Shop
Gas and Electric Welding
All Metals Portable Equipment
Pipe Thawing
Motor Blocks Welded
1250 Radcliffe St., Phone 8584
—Open All Day—

Ritz Theatre
CROYDON, PA.
Wolf: A guy who ends every sentence with a poposition.
SATURDAY
"Monsieur Beaucaire"
Plus Selected Short Subjects
Sunday and Monday
"TO EACH HIS OWN"

A. L. G. FASHION CENTER
620 POND STREET
Just Arrived!!!
From New York's Fashion Centers to You!
SKIRTS — DRESSES
BLOUSES — COSTUME JEWELRY
HANDBAGS — LINGERIE
All in the Smartest and Up-to-Date Styles!

FUEL OIL
Order your Heating Oil this season from Bristol's leading fuel oil dealer.
Clean, economical, long-burning Fuel Oil and Kerosene delivered to your home in modern trucks equipped with automatic meters.
Use our keep-filled system and be sure of a comfortable home all winter.
Save our Yellow Trading Stamps for beautiful and useful gifts.
Expert Repairs on All Makes of Oil Burners
Fenton P. Larrisey
Bristol 3223

THANKSGIVING DANCE
AT LANGHORNE COUNTRY CLUB
Saturday, November 23rd
8.30 P. M.
Sponsored By
Jesse W. Soby Post, American Legion
$2.40 PER COUPLE
JOE KERLYN and His Orchestra

HOME REPAIRING
Have It Done By
FORCE
Painting a Specialty
R. C. FORCE
320 Monroe St. Bristol, Pa.
Phone Bristol 2979

TRUCK RENTALS
BY THE HOUR, DAY, WEEK MONTH OR YEAR
— All Size Trucks —
SUPREME MOTOR RENTAL CO
2100 Farragut Ave. Phone 3376

DANCE at the . . .
Mammoth Dance Casino
ON THE LINCOLN HIGHWAY AT SOUTH LANGHORNE
Al. Zahler's 15-Piece Orchestra
EVERY SATURDAY
NOTICE: SPECIAL Mammoth Dance Casino buses run to S. Langhorne from Bristol, and return.
Leave Bristol (Mill St.): 7.50 P. M., 8.27 P. M., 9.00 P. M.
Leave Dance Hall: 11.25 P. M., 12.15 A. M.
Dress: Coat and Tie
DANCING
Every Thursday Nite
LOU LUDWIG
His Trombone and His Orchestra
VOCALIST — AUDREY YOUNG

NOTICE

All persons in debt to the Township of Bristol for 1944 and 1945 Personal Taxes please pay at once and avoid extra cost for collection.

ROBERT CAMERON,
Tax Collector, Bristol Township

BRISTOL
BUCKS COUNTY'S Finest
You'll See All the Big Shows at The Bristol
FINAL SHOWING - SATURDAY

Starring EDDIE ALBERT
FAYE MARLOWE GAIL PATRICK
A REPUBLIC PICTURE

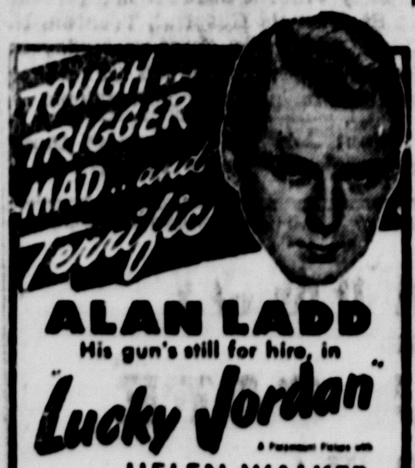

"THE SCHOONER THE BETTER"
Phantasy
Final Chapter
"THE CRIMSON GHOST"

SUNDAY - MONDAY - TUESDAY

—PLUS—
"JASPER'S DERBY" — PUPPETOON IN COLOR
LATEST R-K-O NEWS

-GRAND-
SATURDAY
MATINEE, 2 P. M.; EVENING, CONTINUOUS, 6.30 TO 11.30

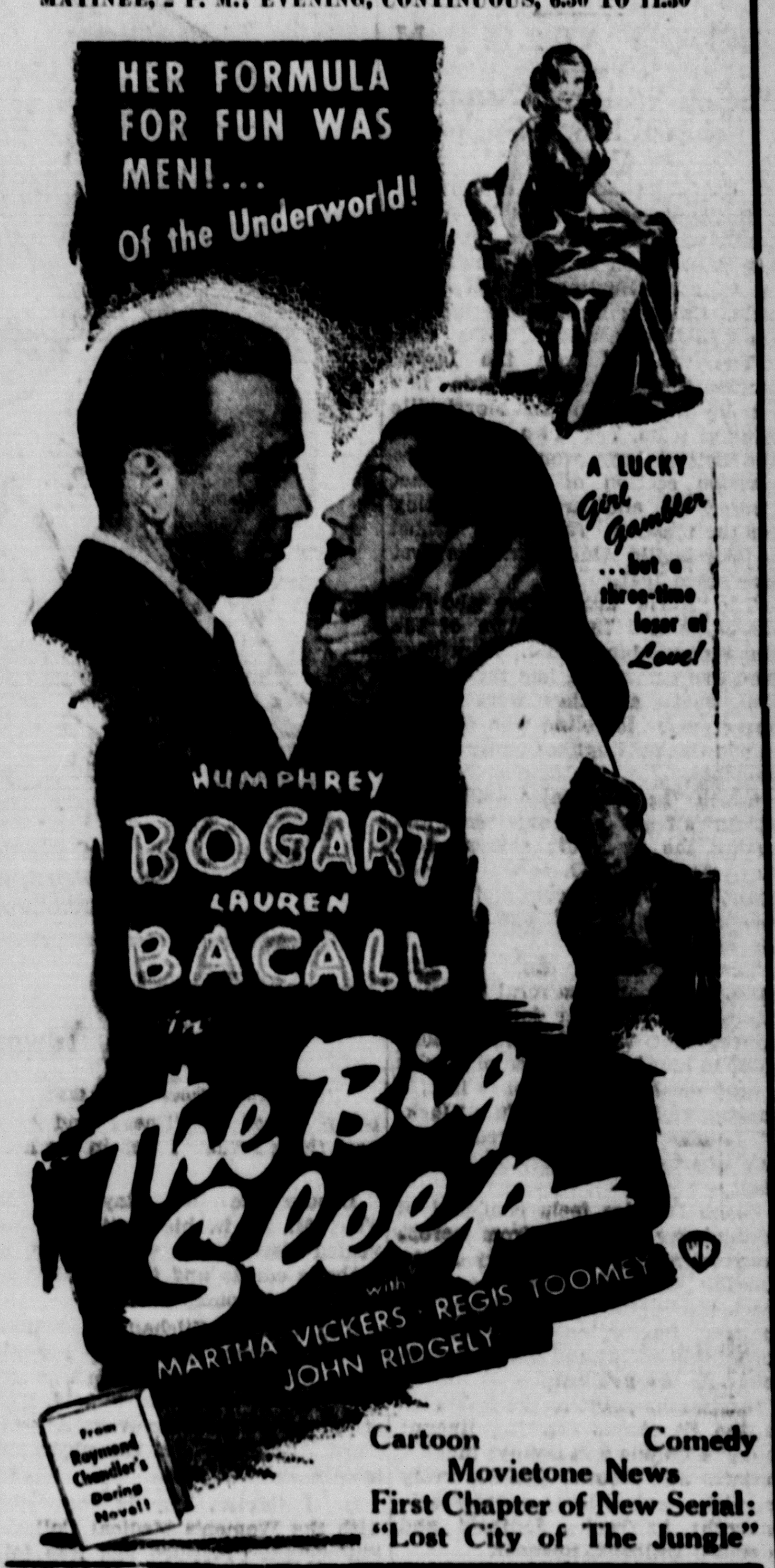

Cartoon Comedy
Movietone News
First Chapter of New Serial:
"Lost City of The Jungle"

SUNDAY and MONDAY
Matinee Sunday at 2 P. M. Bargain Matinee Monday at 2.15 P. M.

Original Screenplay by ADELE BUFFINGTON Directed and Produced by WALLACE W. FOX

ADDED ATTRACTION!
TEMPOS TUNED TO A LATIN BEAT!
UNIVERSAL PRESENTS
DESI ARNAZ and His ORCHESTRA
THE RHUMBA-RHYTHM KING!
ETHEL SMITH—The Sensational Swing Organist!
The KING SISTERS—Radio and Recording Stars!
IGOR and YVETTE—Demons of the Dance!
BEVERLY SIMMONS—That Hit of "Frontier Gal"
7—HIT TUNES—7
"Cuban Pete"

ST. ANN'S WILL TRY FOR NINTH WIN OF SEASON

Local Eleven Will Meet Burlington A. A. Tomorrow

KICK-OFF AT 2.15 P. M.

"Saints" Claim Championship of Lower Bucks County

St. Ann's A. A. will strive for its ninth win of the season tomorrow afternoon when it meets Burlington A. A. on the Burlington high school field. Opening kickoff is scheduled for 2.15 o'clock.

The "Saints" won the Lower Bucks County championship last Sunday when it beat the Morrisville Alumni team, 7-0. Two weeks ago, the Bristol boys won the western division section of the Northeast Conference and are now waiting for the playoffs. The defeat handed to Morrisville Alumni was its first loss since 1941.

The "Burls' 'are players who formerly donned the uniform of the Burlington high school. They have won five games and lost three. Several weeks ago they were barely nosed out by Roebling who went on to win the Burlington County championship.

Coach "Pete" Bornice drilled his St. Ann's team twice this week and during the workouts several new plays were tried. These will be used against the Jersey team and if successful, Bornice will use them in the playoff games.

The Purple and Gold is still handicapped with several injuries. "Hoby" Merritt, star fullback, was injured last week but indications point to him being able to play with a nose mask. Gus Centonze is still nursing an injured leg while "Jackie" Louder who was injured in the side two weeks ago may be able to play.

Coach Bornice feels confident of taking over the boys from across the river and intense rivalry exists, starting when St. Ann's beat the crack Burlington baseball team last summer. Burlington has never forgotten this defeat and is seeking revenge on the gridiron.

Indications point to the following as the St. Ann's starting lineup: Ends, A. Caione and Denny; tackles, Gullatto and Mount; guards, Profy and Sak; center, Rue; quarterback, Bauroth; halfbacks, Lelinski and DeMidio; fullback, Spencer.

THIRD WARD EAGLES TO PLAY AT LANGHORNE

The Third Ward Eagles will step into the big-time football picture tomorrow afternoon when they meet the Langhorne Aces on Playwicky field, Langhorne.

With three wins and one defeat, the Eagles will be up against the club that has won six games and lost one, that defeat being given to it by the Morrisville Alumni.

Several weeks ago, Langhorne scored a win over the Tacony Boys Club, winners of the eastern section of the Northeast Conference. This game was interrupted in the third quarter and Tacony refused to continue to play.

The Eagles have beaten Bensalem, Torresdale, and the Tacony Panthers. Their defeat was at the hands of the Bordentown Manual Training School.

Opening kickoff is scheduled for 2.15 o'clock.

COLORFUL STORY

GOSHEN, Ind.—(INS)—Two-year-old Kenneth Rex had an experience that will be imprinted indelibly on his mind, to say nothing of his stomach. After the lad drank a bottle of indelible ink, his skin changed color and he became seriously ill. Physicians report that he is recovering satisfactorily.

HI, FOLKS!
The Luncheonette
Opposite Fleetwings Plant One is Open from
6.30 A. M. to 4 P. M.
7.00 P. M. to 9 P. M.
SERVING
Hamburgers, Hot Dogs, Soups, Cold Sandwiches, Ice Cream Soda, Coffee, Milk and Tea
Coffee and Sandwiches To Take Out
Owned and Operated by Myrtle Martin
Won't You Give Us A Trial! Thank You!

Here and There In Bucks County Towns

Continued from Page One

being seized by illness and "the next thing I knew I was in the hospital."

Deputy Coroner Raymond D. Tice, M. D., in his testimony, revealed that Smith was subject to diabetic comas and that he died of injuries and complications.

Pvt. John F. Clisham, a member of the Pa. State Police, who investigated the crash, said Smith was sitting beside his car in a field. The stricken motorist was travelling toward Allentown and the physician toward Philadelphia.

Dr. Leibfried, who is connected with the Women's Medical College, Philadelphia, testified she was following another car and had noticed at intervals another car approaching her.

"About five or ten feet ahead of me, Smith's car swerved directly in my path and I jammed on the brakes and deviated as much as I could, but it was too late," Dr. Leibfried said.

The stricken motorist's car left his right-hand lane of the three-lane highway and careened across the center lane into the woman physician's car.

Members of the jury were Alfred S. Laubach, foreman; C. E. Trumbore, William S. Clymer, Berton Knerr and Wilson Shive, Quakerstown, and C. Lee Johnston, Cornwells Heights.

CAST CHANGED

Robert Hardy, Beaver street, was taken to Abington Hospital, yesterday by Bucks Co. Rescue Squad, he having a cast on his hip changed, then returning to his home.

Plexiglas Boat Is Launched In River

Continued from Page One

The only part of the seven-passenger boat that is made of wood is the keel and ribs, these being mahogany. Every other part, including the windshield, is plexiglas. The boat has trim of chrome. The hull is of the bright red plexiglas, with white opaque plexiglas used as trim. Upholstery is of red leather. The flooring is of transparent plexiglas, covered with black rubber mats. The boat is equipped with a radio receiving set.

For buoyancy "styrfoam" is used, this being a product that came into wide use in the U. S. Navy during World War II.

The fact that oil and dirt do not adhere to the plexiglas, makes for easy cleaning, it merely being necessary to wipe the surface with a cloth. No barnacles, seaweed or grass will cling to it either, state the owners, thus upkeep will be at a minimum. Water will not harm the surface, and no painting is required such as is necessary at frequent intervals with wooden craft.

The boat weighs approximately 1,400 pounds, the weight being only about 80 per cent that of a wooden boat of the same size, it is said.

The actual building time, claim the owners, was 3½ to four weeks.

CROYDON

Baby Vincent Gardner is a patient in St. Francis Hospital, Trenton, N. J. He was taken there yesterday in Bucks Co. Rescue Squad ambulance after suffering from convulsions.

Want Ads get cash from those needing your "Dont' Wants."

DRINK, DINE AND BE GAY
AT THE
ARCADIA CAFE
NOW FEATURING
RICHARD BACH AT THE ORGAN
At Mealtime or For That Nightly Snack Visit Our Dining Room
We Specialize In All Home Cooked Foods
QUART BOTTLED BEER TO TAKE OUT

WE NOW HAVE
BEER AND ALE
Order Now for Your Thanksgiving Party
DELIVERIES BEING MADE TO HOME TRADE
DIAL 2113
Cattani's Beverages
BRISTOL, PA.

Gov't Considers Using "Inch" Lines to Bring Gas East During the Coal Crisis

Continued from Page One

Immediately effective Monday will be bans on:

Air conditioning ,except where part of an industrial process or essential to health and safety; outdoor and indoor advertising, ornamental and show window lighting; marquee lighting in excess of 60 watts.

By Phillips J. Peck
I. N. S. Staff Correspondent

WASHINGTON, Nov. 23—(INS)—President Truman returns to Washington today to push through the Government's fight against John L. Lewis in the nation-wide walkout of 400,000 soft coal miners.

The President was expected to be given a complete report by Interior Secretary J. A. Krug and Attorney General Tom Clark to whom he issued instructions from his Florida vacation headquarters for a showdown court battle with the UMW.

Mr. Truman was expected to stay in close contact with Krug and Clark. It was believed, however, that he would not take any personal step in the matter until the government's contempt case against Lewis has run its course.

A highly responsible source on Capitol Hill said today that Mr. Truman at present is not considering either:

1. Calling a special session of the 79th Congress to support his "crackdown" on the United Mine Workers president with legislation, or,

2. Appealing to the miners direct to desert the Lewis line and return to the pits to mine coal that will keep the nation's industrial wheels turning.

Lewis must appear before Federal District Judge T. Alan Goldsborough Monday to explain why he should not be punished for contempt in refusing to cancel a notice terminating the miners' wage contract with the Government.

The "Little Salesmen" reach the people you want! Use the Want Ads!

LEAKS OR WETS, CALL THE VETS!
J. W. Sears Sons
Plumbing and Heating
Water Systems and Pumps Installed
Registered and Bonded
Eddington — Corn. 0289
Bristol — 117 Otter St.

MARRIAGE LICENSES

Bernard A. Walsh, 26, Gardner, Mass., and Rosemary A. Tursi, 23, Langhorne.

Kare R. Pfeil, 20, Hartsville, and Betty Louise Schneider, 18, Hatboro, R.F.D.

Howard Schmidt, 20, Trenton, N. J., and Mildred C. Ketrow, 17, Morrisville.

George W. Booz, Jr., 31, Point Pleasant, and Anna Marie Redmile, 21, Willow Grove.

John L. Kimbley, 24, Morrisville, and Nicoletta Sperazza, 21, Trenton, N. J.

Ferdinand Monti, 31, Tullytown, and Phyllis Kessles, 21, Fallsington.

Robert Calmyer, 26, Trenton, N. J., and Madeline Lewis, 24, Morrisville.

Samuel F. Bender, 21, Milford Square, and Dorothy J. Keese, 18, Sellersville.

Edward L. Schmell, 22, Dublin, and Eleanor M. Albright, 21, Blooming Glen.

John Dea, 26, and Rose M. Wallace, both of Croydon.

TELEPHONE ROMANCES

PHILADELPHIA—(INS)—Making a telephone call while speeding along in your automobile is a reality now that the Bell Telephone Co. has started operating radio station W3XZF. This station is the nerve center of the company's newly organized radio telephone service which makes possible the telephoning of any of the Bell Telephone subscribers from vehicles in Philadelphia and three outlying counties.

Basketball Shoes . . . pr. $4.95
AUTO BOYS
408-10 MILL ST. PHONE 2816

MARI'S CAFE
ON ROUTE 13, BRISTOL, PA.
2 FLOOR SHOWS
Friday and Saturday Evenings
NEW MASTER OF CEREMONIES
JOE and RAY MARI, Props.
Featuring Every Friday and Saturday Night:
CHARLES DEON'S FIVE RHYTHMAIRES
VISIT OUR NEW CIRCLE BAR
FOR RESERVATIONS CALL BRISTOL 9876

AUTO BOYS NEW
ELECTRICAL PARTS SUPPLY DEPT.
IS NOW RE-OPENED
Plenty of SWITCHES, ROMEX, BX and BX CONNECTORS In Stock!
OPENING SPECIAL
BX CABLE, ft . . . 7c | ROMEX, ft 5c
AUTO BOYS
408-10 MILL STREET PHONE 28.6

ANNOUNCING ! ! !
The opening of the
Deon Beer and Beverage Distributors
803 WOOD STREET
- DISTRIBUTOR of FINE BEERS -
We Have Plenty of BEER & ALE
HOME TRADE OUR SPECIALTY
WE ARE AS NEAR AS YOUR TELEPHONE
PROMPT DELIVERY CALL BRISTOL 2549

Marinello Beauty Shop
315 Dorrance Street
For Appointment Call Bristol 2205
Lucy Norato, Proprietress

Light Hauling
234 WALNUT STREET
Phone 9579

SANTA IS HERE IN PERSON!
Hundreds of little hearts have been waiting for this news and we're happy to announce that we have induced Jolly Old Saint Nick to be in our store every day.
Bring in the kiddies and let them meet Santa . . . he wants to see all his little friends.
Santa's Toyland
" IN THE OLD MILL BUILDING"
Foot of Pond St.; Alongside the Borough Parking Lot

SANTA IS HERE EVERY DAY
BRING THE KIDDIES
HOURS: 10 A. M. TO 9.30 P. M.
Santa's Toyland
Foot of Pond St.—Alongside Borough Parking Lot

A NEW JERSEY RESIDENT IS SURPRISED!
"My brother-in-law talked so much about Diamond Sporting Goods immense stock that I came in to see for myself and I sure was surprised.
"They have a swell display of dolls and goodness knows what, and everything is very reasonable.
"Diamond is the best place to do your shopping, and if you are doubtful like I was, just go and take a look and I am sure that you will be surprised and more than pleased by your visit."
Signed: Mrs. Marie Colclough
Box No. 3
Robbinsville, N. J.
★ ★ ★
Our Best Recommendation Is:
"ASK YOUR NEIGHBOR"
"SEEING IS BELIEVING"
USE OUR LAY-AWAY PLAN - - -
ALL MERCHANDISE HELD UNTIL CHRISTMAS EVE
★ ★ ★
DIAMOND SPORTING GOODS
134-36 MILL ST. PHONE BRISTOL 2295
Open Every Night Until 10 P. M.